Victoria Daily Times.

VOL. 21. VICTORIA, B. C., WEDNESDAY, JULY 10, 1895. No. 159

FOR THE Summer.

STERLING SILVER BELT BUCKLES, HAT PINS, COMBINATION SETS FOR LADIES, and a host of other handsome and useful articles.

Challoner & Mitchell, 47 Government St., Opposite Bank of B. C.

The Westside Sale!
SECOND WEEK.
Still Greater Reductions!

What we intend doing for
A BIG JULY TRADE

We have made still further reductions in prices in ALL DEPARTMENTS for this week and are prepared to meet any quotations made by others in the trade.

China Silk, 27 inches wide . . 35c per yd
Ladies' Hose, "Hermsdorf Dye" 16½ c per pair
Art Draperies, ... 18c per pair
Flannelettes, ... 25 yards for $1.00
Prints, guarant'd fast colors, 5½ & 7½ c per yd
Great Bargains in Embroideries.
Summer Dress Goods Greatly Reduced.

Deception has lost many a profitable customer and hurried trade into other channels. If your purchase is not entirely satisfactory return the goods and your money will be refunded.

July 5th, 1895. J. HUTCHESON & CO.

WE GOT OUR **PRICES SO LOW**
We were under the Floor.

But we are selling Olympic Flour at $1.00.
Yosemite Hams, 14c. Hungarian Flour, $1.35.
Sugar has gone up a peg---21 lbs. for $1.00
Try our 20 cent tea. You will come again.
Mason's Jam Jars, jammed down.
Look for our snaps. The Shop is full of them.

DIXI H. ROSS & CO.

NICHOLLES & RENOUF, LTD.
61 YATES STREET VICTORIA.

AGENTS FOR
The Brantford Mower,
Wisner Hay Tedders,
Tiger Sulky Hay Rakes,
Massey-Harris Steel Frame Wide-open Binder.

AGENTS---New Westminster, T. J. TRAPP; - Vernon, F. C. COSTERTON.

We are still at the same old stand and in the same business. Our stock can be relied upon as much as ever it could, and we're still treating our customers just as we have always done.

A. GREGG & SON,
Merchant Tailors, Yates Street.

CORNELL BEATEN.

Completely Knocked Out After the First Half Mile—Trinity Wins Easily.

The Unfortunate Affair of Yesterday Created Much Unpleasantness.

Scenes on the River—Other Heats—Local and General Sporting News.

Henley-on-Thames, July 10.—The day opened hot and clear with the wind higher than yesterday, though still blowing from the Bucks side and as the Cornell crew upon this occasion had the Berks shore the weather was considered against them. The anti-American feeling caused by Cornell going over the course yesterday after the Leanders failed to get away when the word "go" was given by the umpire, continues and offensive remarks are heard on all sides. "They are just like the Australians," said one person in the crowded breakfast room of the Red Lion Hotel this morning, "they don't care how they win." The Leanders continued to fan the flame of discontent. They were to be heard in all parts denouncing, not the umpire, or the decision of the committee of stewards, which gave the race to Cornell, but they denounced Cornell in spite of the fact that the American crew simply obeyed the instructions of the umpire to row over the course. The Leanders made no overtures to Cornell yesterday to race again, but they began an immediate torrent of abuse. Andrew S. White, who has been identified with the Cornell crew ever since the latter arrived and who is perfectly well known to different crews, yesterday evening entered the crowded hotel lobby wearing the Cornell colors. In the lobby were a group of Leanders excitedly talking over the unfortunate misunderstanding of yesterday. Begg, the Leander coxswain, glanced at White and then said, evidently for his benefit, "Damn the Americans anyway, it's just what we might have expected."

The Cornell crew rose at an early hour this morning, were well rubbed down and had breakfast at 7.30. They seemed well and in the best of spirits. They did not go to the boat house before the race but remained in their quarters until it was time to get ready to enter their boat, shortly after 2. The substitutes paddled the Cornell boat down to the starting point. Courtney was again ill last night and is under the care of a doctor, who says he is suffering from a chill. The scenes of yesterday were repeated along the course. As the crew of Trinity Hall, Cambridge, paddled into position in order to meet Cornell in the fourth heat of the trial race for the Grand Challenge cup, the Englishmen met with a rousing reception. Their average weight was 165 pounds and their names were as follows: T. B. Hope, bow; J. A. Bott, W. J. Fernie, F. E. Stewart, W. A. Beitser, B. H. Powell, A. S. Bell, D. H. Wauchope, stroke and Page T Tomlinson, coxswain. Trinity was first at the starting point and took up the Bucks shore. Cornell was slow in taking up position on the Berkshire side. The word "go" was given at 12.32 p.m. Cornell first caught the water and started with a stroke of 46 to Trinity's 42. Cornell was half a length ahead on turning into the course after passing Regatta Island. Then the Cornell runners began to encourage the American crew, and under this stimulus Cornell, which had dropped to 38, spurted and increased their lead to a length. Trinity was then splashing slightly. Cornell made a half mile in 2 minutes 28 seconds, but in passing the Fawley Court, Cornell went all to pieces; Freeborn, No. 4 in the Cornell boat, dropped his oar and put his hands to his face. The Cornell crew seemed paralyzed at this. Hall, stroke of Cornell, seemed not to understand what was interfering with the momentum of the boat and half turned round, and by the time the Cornell crew were again at work Trinity Hall was a length ahead. The Cornell crew were so rattled that they rowed like a lot of school boys, and Hager, No. 3 in the American boat, dropped his oar and fell back into the arms of No. 2, Spellman. The latter instantly received him, and as Hager did not try to recover himself Colson, the coxswain, called out sharply, "What are you about there?" Hager then resumed his oar and seemed to try to row, but no sooner had the crew commenced pulling, with Trinity Hall five lengths ahead, than it became Freeborn's turn to hinder matters. He dropped his oar and with one hand before his eyes seemed to grope blindly to recover it. By this time Trinity Hall was seven or eight lengths ahead, rowing a long, even stroke, and they could plainly be seen enjoying a good laugh. Passing the mile post in 5 minutes 22 seconds, Fennel fell forward and seemed about to faint. He also dropped his oar and rubbed his forehead. The shouts of encouragement of little Colson, the Cornell coxswain, could be distinctly heard above the din and cheering from the shore, while the Cornell men were running along the bank, frantically endeavoring to encourage the crew. Fennell recovered and tried to row, but his oar struck the water flat. Then again the men on the opposite side of the boat seemed unable to lift their oars and were occupied in trying to steady the boat. Hall, the Canadian from Washington, Brant Co., Ont., who was rowing steadily, looked the picture of despair. Nevertheless he kept at his work and almost alone seemed to pull the boat. Then Hager for the second time dropped his oar, after passing the mile post, but he recovered himself, although he seemed ready to faint again. Dyer, No. 6 in the Cornell boat and Andrew, the bow oar, who with Hall had been doing the best work, also began to show signs of being exhausted and began splashing badly. The Trinity Hall crew was then hopelessly ahead and the race was virtually over. The crowds along the river banks and in the boats along the shores were frantic with delight at Cornell's unfortunate situation, but the Cornell men continued to run along the shore shouting all kinds of encouragement to the demoralized crew. The Cornell men in the boat, however, seemed more fit to be in their coffins than in a boat race.

The Americans ashore and afloat were heart broken at the collapse of the Cornell crew. The grand stand was filled with brightly dressed American girls and many of them were crying at the finish. The Britishers were wild with delight when Trinity passed Cornell at the three-quarters post, but words fail to express their degree of enthusiasm when Trinity Hall won and Cornell trailed along past the grand stand. They stopped rowing before they passed the judges, who hoisted the sign, "Not rowed out." The band then played "God save the Queen," and the crowd cheered itself hoarse, and poor Fennel lay as if dead in the bottom of the Cornell boat while his nearest companions splashed water in his face. Happily he soon recovered and the Cornell crew slowly paddled to their boat house, which was situated about a quarter of a mile beyond the finish. Tears stood in their eyes as they stepped ashore and they were so exhausted they could scarcely lift their boat from the water. Colson, the Cornell coxswain, deserves credit for the way he kept his head and encouraged the crew. He kept shouting to his men while they were tumbling about, "Steady boys, steady; go ahead, you have got them." The general opinion is that the Cornell crew were hopelessly over-trained and there was no climate or malaria about it.

Colson, who acted as spokesman for

Continued on Page [illegible].

NEW ADVERTISEMENTS.

I. O. O. F. NOTICE.

The Members of Peerless Lodge No. 33, are requested to meet at Oddfellows' Hall, Douglas Street, at 2 p.m., Thursday, 11th inst., to attend the funeral of our late brother, Sergt. Levin.

Members of sister lodges and visiting brethren cordially invited.

WM. R. MACKINTOSH, N.G.
I. J. HINGLEY, Sec'y.
Victoria, July 10, 1895. jy10-1t

KNIGHTS OF PYTHIAS.

The Officers and Members of Sunset Lodge, No. 10 K. of P., are requested to assemble at the Castle Hall on Thursday, July 11, at 2 p.m., for the purpose of attending the funeral of Brother H. A. Levin.

Members of Far West and Victoria Lodges are requested to attend.

ED. E. LEASON, K.R.&S.
H. T. COLE, C.C. jy10-1t

NOTICE

The members of Court Northern Light, 5935, Ancient Order of Foresters, are requested to meet at the hall, Government street, on Thursday, the 11th inst., at 2 p.m., for the purpose of attending the funeral of our late brother, H. A. Levin.

Members of sister courts are invited to attend.

F. WILLS,
Acting Chief Ranger.
July 10-1t

NOTICE

The Companions of the Forest, B. C. Circle, No. 118, are requested to meet at Foresters' Hall at 2 p.m. on Thursday, the 11th inst., to attend the funeral of our late brother, H. A. Levin.

By order,
E. J. SAUNDERS,
Chief Companion.
July 10-1t

NOTICE

Pandora street between Douglas and Blanchard street is closed to public traffic.

E. A. WILMOT,
City Engineer.
July 9, 1895.

MADAME BUSHALL,
—AGENT FOR THE—
PATENT DAISY NEEDLE.

For making pin cushions, lambrequins for mantels, windows and pianos, banners, lamp mats, table and chair scarfs, sofa cushions, toilet sets, etc., etc.

Room No. 1, New York Hotel.
July 10-1m.

YIELD OR RESIGN.

Premier Bowell Personally Ready to Yield, But the Government Will Not.

The French Tories Have Given the Ministry Twenty-Four Hours to Decide.

Costigan Admits to a Little Deal Which Put Thousands in His Pocket.

Ottawa, July 10.—The prospects of any settlement between the French ministers and the government are to-day as far off as ever. Ouimet sent his final offer to Bowell last night asking for a further pledge for remedial legislation before an election, or that a bill be introduced this session.

This morning there was a caucus of French Conservatives and messengers were sent to Ouimet to tell him that they would not wait any longer than the time of the meeting of the house. A reply was received from Ouimet that the government will not yield or make any change, although Bowell would have done so. There is much excitement over this, and it now looks as if a deadlock had set in. That, however, will not be known until the house meets.

The French ministers and members have decided, in reply to the report from Bowell that the government would have to resign if the French members held out, to give the government twenty-four hours longer to patch up the trouble. This is now thought to be impossible.

The railway committee threw out the Lake Manitoba Railway and Canal company's bill by a majority of one vote. The division was 33 for to 34 against.

At the public accounts committee Costigan admitted having purchased a gypsum property in Tobique Valley for $2500 and having sold it for $20,000 worth of stock in a gypsum mining company after a subsidy had been voted by the Dominion parliament for the Tobique Valley railway, a subsidy which he advocated.

When the orders of the day were called in the house Laurier asked whether the leader of the government could give any information about the resignation of the three members of the government. Foster replied that he would have to ask him to cultivate the virtue of patience and wait until to-morrow, when he would make a definite and positive statement. Laurier said he would show that he possessed that virtue of patience and would wait until to-morrow. Thus the matter dropped.

Crowded public galleries, a full house animated discussion of various groups of members, and the subtle air of excitement which is present upon all occasions, were the accompaniments of the opening of the house yesterday. Nothing like it has been seen within the chamber for over twenty years. More than a thousand spectators filled the various galleries and everybody was on the qui vive to learn what was going to happen. It was rather expected from the announcement previously made that the postmaster-general and the minister of public works would appear in their places and explain their position, but they were again absent and remained out of the house all day.

In the senate yesterday Senator Scott asked the premier if he was prepared to relieve the tension in the House and country by making a statement regarding the contradictory reports of the resignations of cabinet ministers. Sir Mackenzie Bowell said he was not in a position to gratify the laudable curiosity of his honorable friend. He hoped, however, soon to be able to gratify that curiosity.

BANQUE DU PEUPLE SOUND.

The Montreal Bank Recently Reported Shaky Is Sound.

Montreal, July 10.—Owing to the persistency with which rumors affecting the credit of one of the leading French Canadian banks have been circulated this bank invited the members of the clearing house to examine into its financial condition to-day, which was done, and they report to the effect that the rumors concerning the large unsecured advances have been grossly exaggerated and that the condition of the bank is sound, and that if necessary the clearing house association will render it assistance if it should require any. This concerted action by the clearing house is similar to what was adopted by the New York banks with such good effect during the late financial trouble there.

Dr. Price's Cream Baking Powder
World's Fair Highest Award.

LATEST CABLE NEWS.

The Irish Politicians Indulge in Angry Accusations of Party Disloyalty.

The Eustis Interview Pronounced a Hoax—A Plot Against the Czar.

London, July 10.—At the national convention at Omagh, county Tyrone, Mr. T. M. Healey, amid great excitement, accused Mr. John Dillon of selling Tyrone to the English party. He read a letter from Hon. Edward Blake to Privy Councillor Dickson, informing him that the nationalist federation would be unable in future to subsidize North and South Tyrone or South and North Londonderry, which he asked would be subsidized henceforth in the sum of £200 yearly by the Liberals. The government whip, Mr. Thomas E. Ellis, consented to this on the understanding that the seats designated were to be considered Liberal and not home rule seats. The reading of this letter caused consternation among the delegates, who shouted, "Sold," "sold." Mr. Dillon's voice in replying to Mr. Healey was drowned in the din, but he finally succeeded in shouting out loud enough to be heard: "What you state is an infamous and calumnious lie! You are a traitor. You read a private letter in public." Another tremendous uproar followed and finally the non-sectarian candidates were accepted.

The Times this morning contains a scathing editorial on the Nationalists' convention at Omagh, county Tyrone, yesterday, at which Mr. T. M. Healey accused Mr. John M. Dillon of selling Tyrone to the English party through the agency of Thomas E. Ellis, then the government whip.

The Times goes on to ask, "How many subsidized patriots sat in the last parliament?" The Times also asks whether Mr. Ellis made contracts for any other seats or services with Irish vendors, and whether the house of lords is to be robbed of its constitutional privileges by the aid of votes bought at £200 each. English electors can now consider whether such assistance redounds to the honor and greatness of England and the purity and good fame of our parliament.

The Duke of Portland has been appointed master of the house. The Earls of Dartmouth, Waldegrave, Ranfurly and Lords Churchill, Harris, Henniker and Lawrence have been made lords-in-waiting; the Marquis of Carmarthen, treasurer of the household; Lord Arthur Hill, comptroller of the household, and Ailwyn Fellowes, vice-chamberlain. Sir Henry James has been raised to the peerage.

Mr. H. De Blowitz, the famous Paris correspondent, commenting in the London Times to-day on the alleged interview with the United States ambassador to France, Mr. James B. Eustis, published yesterday in the Figaro, said that such an interview evidently constituted a new departure in diplomacy. In reference to the utterances imputed to Mr. Eustis regarding Canada, Mr. De Blowitz said it would be difficult to believe that the ambassador represented a friendly nation.

Several of the Paris newspapers comment to-day on the alleged interview. The Estafette says that in it Mr. Eustis admitted that the United States supported Japan against France, Russia and Germany, Canada against England, and Cuba against Spain, and the United States had ambitious commercial ideas respecting Madagascar. All these acts and plans, says the Estafette, are contradictory to the professions of the Monroe doctrine, and combined with their apparent forgetfulness of our former external relations, compel us to anticipate that the future will be darkened by disputes and misunderstandings.

The Paris Temps publishes an interview with the United States ambassador to France, the Hon. James Eustis, during which he repeated his denial of the Figaro interview, saying that he never used the language attributed to him. Mr. Eustis, according to the Temps interview, did not appear much concerned, as he said he was used to this sort of thing and attached no importance to it. Mr. Eustis added that he was once interviewed nine times in a single week in America by reporters he had never seen. He also stated that the interview in the Figaro was signed by a man he had never before heard of. When questioned regarding yesterday's vote in the chamber of deputies, which body adopted a motion to the effect that the government open negotiations as soon as possible with the United States for the conclusion of a permanent treaty of arbitration, Mr Eustis said there was no doubt it would produce the best impression in America. The Temps, commenting on this vote, says, "The United States adopted the custom of resorting to arbitration in the settlement of disputes and they have profited thereby. There is no doubt they will receive in a kindly manner and examine with a desire to attain successful end the negotiations which our government will not fail to open. The success of these negotiations will have considerable moral effect elsewhere and may lead to the adjustment of French disputes with England in a similar manner."

A dispatch to the Paris Journal from St. Petersburg says that an extensive plot has been discovered in Moscow against the life of the Czar. Eight persons have been arrested charged with complicity in the plot. Among the prisoners are six well known Nihilists.

Fire has destroyed 230 houses in the town of Sambrew, government of Loursha, Poland. Two thousand persons are rendered homeless by the conflagration.

—To retain vigorous health, use Adams' Tutti Frutti. It assists digestion wonderfully.

THE PRESIDENT'S FAMILY.

A Third Daughter Born to the President of the United States.

New York, July 9.—A special to a local paper from Buzzard's Bay, Mass., says: "There is rejoicing at Gray Gables, the president's summer home, over the arrival of another little girl, which interesting event occurred at 4:30 o'clock Sunday afternoon, and the little stranger was the general suject of conversation among the people in the vicinity of Marion. The president's family now consists of three children, all girls. Ruth, the eldest, was born in New York after the close of Mr. Cleveland's first term. She is now four years old and a pretty brunette, much resembling her mother. Esther, the second child, was born at the White House about two years ago.

CHRISTIAN UNITY.

Organizing a Scheme for Reuniting All of Christendom.

New York, July 9.—Many responses to the circular lately sent out by the League of Catholic Unity have been received by both clergy and laity, and they include many strong and influential names. The first clergyman to ask for enrollment in the league was the venerable bishop Thomas March Clark, of Rhode Island, and the first layman was the Hon. Seth Low, president of Columbia college. The work of the league for the immediate future in carrying out its scheme for the reuniting of Christendom will be the organization of local circles where there shall be a number of members in one place. For the organization of such local circles a constitution has been prepared for adoption, the same which has been adopted by the parent body. This constitution is preceded by a preamble setting forth the four articles of the Lambeth conference as a basis of church unity.

JAPAN AND CHINA.

Russia Apparently High in Favor in Peking.

Washington, July 9.—In discussing the situation of affairs in the Orient, John W. Foster, who represented China at Shimonoseki, said: "The terms demanded by Japan may, under the circumstances, be regarded as reasonable, and especially in view of the retrocession of the Leao Tung peninsula. The treaty has been observed and carried out by China with scrupulous good faith. Her conduct in this respect has created a good impression in Japan. The loan just concluded through Russian influence will enable China to pay the first instalment of the indemnity, and the balance, extending over six years, will be a comparatively easy burden for the Chinese government, if any skill is shown in the management of the imperial revenues.

"The country has great resources, and has never yet failed in its financial engagements. Hence the peace concluded at Shimonoseki is not likely to be broken on account of the shortcomings of China. If a rupture occurs it is more likely to be brought about by the intermeddling of European powers. The intervention of Russia on account of the terms of peace was not unexpected, and is not unnatural in view of her predominating interest in the Orient, especially on the North Pacific coast of Asia. That France followed the lead of Russia created no surprise in the East, but that Germany should unite with them in a display of force against Japan was entirely unexpected, and it is not yet understood. British residents in China and Japan are very bitter in criticising their government for its abstention in the matter. They allege that its failure to join with the other powers in rearranging the terms has lost for their country prestige, and has left Russia a free hand in its influence and control at Peking."

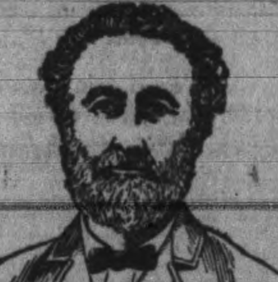

Mr. Jacob Wilcox of St. Thomas, Ontario, is one of the best known men in that vicinity. He is now, he says, an old man, but Hood's Sarsaparilla has made him feel young again.

"About a year ago I had a very severe attack of the grip, which resulted in my not having a well day for several months afterwards. I was completely run down and my system was in a

Terrible Condition.

I lost flesh, and became depressed in spirits. Finally a friend who had been benefited by Hood's Sarsaparilla advised me to try it and I did so. I continued taking it until I used twelve bottles and today I can honestly say Hood's Sarsaparilla has restored me to my former health." JACOB WILCOX, St. Thomas, Ontario.

Hood's Sarsaparilla

Is the Only

True Blood Purifier

Prominently in the public eye today. It cures when all other preparations fail.

Hood's Pills the after-dinner pill and family cathartic. 25c.

"Hot Enough—"

Climatic changes or variations in the atmosphere have no effect on E. B Eddy's Matches, which light readily at any time, Hot or Cold, Rain or Shine.

This can be said only of

E. B. EDDY'S MATCHES.

FRANCE AND MADAGASCAR.

To Secure Arbitration Between the Belligerents.

Washington, July 9.—Documents received here by public men, including many members of congress, indicate that strong pressure will probably be brought to bear to induce the United States to interfere to secure the settlement by arbitration of the dispute between France and the government of Madagascar. These papers originate in Madagascar and the most recent of them bears the date of May 12. They come to Washington under an English postmark, showing that they have been forwarded from the country under cover to secure their delivery in America, though at the risk of much time. They are printed arguments intended to show that the United States and Great Britain should interfere jointly, but that if Great Britain declines to participate, then this country should act independently in the matter. The argument proceeds on the ground that the question involved is the right of France to exercise a protectorate over Madagascar.

THE THIRD TERM.

Cleveland Not Only a Candidate, but at Work Planning for Results.

New York, July 9.—A Washington special to a local paper says: Not only is Mr. Cleveland a candidate for the third term, but indications are not lacking that he is already engaged in an aggressive canvass in this interest. Secretary Lamont's tour among the western army posts is in reality an electioneering device. It has been the custom of secretaries to investigate the condition of the army at regular stations and this custom Lamont found especially adaptable to his political designs. If Mr. Cleveland expects to be president again, he is enough of a politician to know that achievement of his ambition will require the most skilful political manipulation. It is Secretary Lamont's mission to get in touch with Democratic sentiment through the west and find out exactly what needs to be done to conciliate western sentiment and bring support to the third term scheme.

So far as the east is concerned Mr. Cleveland has no anxiety. He believes that the issue of "sound money" which he thinks he has created, will be sufficient to secure him the support of New England and the Middle States, although he understands the difficulties that will confront him in New York. But when he was nominated in 1892 it was done by delegates from the west and south, and it is for these that he is most solicitous now. Mr. Cleveland believes that the longer the discussion of candidates can be deferred the better his chance will be. While there is no other aspirant for the nomination sufficiently conspicuous to attract to himself the attention of the great masses of the party, Mr. Cleveland is confident that the movement of sentiment will be toward him. From now until the time of the convention, with a Republican congress, Cleveland as president, will be the central Democratic figure and whether the Democratic leaders like it or not, on him, he thinks, the eyes of the party must be turned daily for guidance and instruction. It will not be necessary for him to make any formal announcement of his candidacy. The fact that he is willing to accept the nomination is sufficient, and his friends understand perfectly well that a nomination will not be declined. The putting out of vague hints that he is not seeking a third term, linked to the persistent discouragement of other candidates so as to leave the party in a demoralized and uncertain condition when the time for action arrives, are the main features of the scheme which the administration has entered into. An active propaganda has already been instituted in Massachusetts, which is the headquarters of the Cleveland cult. A prominent Massachusetts Democrat who was in Washington City declared that if Mr. Cleveland wanted the Democratic nomination again, delegates pledged to him would go to the convention from every New England State. The same is asserted of New Jersey and Pennsylvania, and Secretary Lamont is expected to lay the wires for delegations in the west during the trip he is now making at the public expense. Mr. Cleveland is confident that by pursuing these tactics he will be able to control the Democratic convention, and by the force of prestige and position, in the face of disorganization and division on the part of men who might otherwise successfully contest his supremacy, to secure the nomination.

—Closing out sale tinware at Shore's hardware, 57 Johnson street. Come and see prices.

TO ORGANIZE INSURANCE.

'Frisco Fire Insurance Men Trying to Organize.

Portland, July.—Alfred Stillman and Thomas J. Conroy, of San Francisco, have been in this city several days endeavoring to form a Northwestern organization of fire insurance agents. A partial result of their visit has been the call for a convention of insurance men of the two states to meet on Tuesday and consider the advisability of forming a general organization. Whether or not the Northwestern organization will be formed at the convention which meets is yet an open question. It is even a matter of doubt if the convention will contain enough agents to effect a desirable union, even if it should be decided to organize. President Folger, of the local board, has sent notices to every city board in the Northwest, but so far he has had few responses.

None But Ayer's at the World's Fair.

Ayer's Sarsaparilla enjoys the extraordinary distinction of having been the only blood purifier allowed an exhibit at the World's fair, Chicago. Manufacturers of other sarsaparillas sought by every means to obtain a showing of their goods, but they were all turned away under the application of the rule forbidding the entry of patent medicines and nostrums. The decision of the World's fair authorities in favor of Ayer's Sarsaparilla was in effect as follows: "Ayer's Sarsaparilla is not a patent medicine. It does not belong to the list of nostrums. It is here on its merits."

REMARKABLE HYPNOTIC TEST.

Man Kept Inanimate, Except for Heart Beats, One Week.

Cleveland, July 9.—A week ago a hypnotist named Santonelli secured the consent of the parents of Harmon Leonard, living in Ravenna, to attempt a seven days' test, during which all the physical functions except the action of the heart were to be entirely suspended. During an ordinary seance on June 30, Leonard was compelled by Santonelli to leave the auditorium in which he was exhibiting and go to a tent that had been erected near by and lie down and sleep. Leonard obeyed. The tent in which he lay has been open to visitors every day since. At night the subject was guarded by a young companion, who refused to leave him. When he was asleep his pulse was 84. This was reduced by hypnotism to 64 and on the following day to 54 and then to 44. It afterwards rose to about 50 and remained at about that point till just before he was awakened. During this time young Leonard had not had his clothing changed and had not left his couch except as he was ordered to "stiffen out," so that he could be raised by attendants and photographed a day or two ago. His guards are willing to make oath that he has remained without food or stimulant and that his physical functions have been dormant all this time. Leonard was taken out of the trance by Santonelli in the presence of a large crowd last evening. His pulse had risen to 120, but fell to about 90 soon after. He expressed ignorance of the fact that he had been asleep and supposed the crowd about him was the one he had left a week before. Two doctors who attended him manifested the greatest interest in the result of the experiment, claiming that in the case of gunshot wounds in the abdomen, when a suspension of the functions would assist recovery, hypnotism would be of vital importance. Santonelli proposes to make a two weeks' test under the supervision of physicians in a few weeks.

NOW OPEN

At No. 60 Government St.

WITH SPECIAL CONSIGNMENTS OF......

Fresh, Clean Provisions and Fruits.

SPECIAL CONSIGNMENTS OF

Hams and Bacon, Butter and Eggs, all kinds of Fruit.

All of which we can sell at very reasonable prices for cash

BLAKIE & McKINNON,

Produce and Commission Merchants.

UNDERTAKERS.

CHAS. HAYWARD
(Established 1867.)

Funeral Director and Embalmer
Government Street, Victoria.

THOS. STOREY,
No. 90 Johnson street, VICTORIA, B.C

FUNERAL DIRECTOR AND EMBALMER.
TERMS REASONABLE.

AUCTION SALES.

JOSHUA DAVIES

AUCTIONEER.

MORTGAGEES' SALE.

I have been instructed by the Mortgagees to sell by PUBLIC AUCTION at 11 o clock a.m., on

FRIDAY, JULY 12th, 1895

The Goods and Chattels, the contents of the

TELEGRAPH HOTEL,

Comprising the Furniture and Furnishings of 50 bedrooms, Bar Fixtures, Liquors, Glassware, Cash Register, Safe, Dining Room Furniture and Fixtures, Crockery, Kitchen Range and Utensils, etc., etc.

The goods and chattels will first be offered en bloc, and if the bids are not satisfactory the articles will be sold in lots as per inventory.

TERMS CASH.

JOSHUA DAVIES,
Auctioneer.

j15

JOSHUA DAVIES

AUCTIONEER

Mortgagee's Sale.

I am instructed to sell by public auction on Saturday, July 20th, at 12 o'clock, at salesroom, Bastion square, all that piece or parcel of land known as Lot 8, Block 34, city and suburbs of New Westminster, and the southwest quarter of Section 6, Township 15, east of Coast Meridian, New Westminster District, containing 160 acres (more or less), owned by R. W. Armstrong. Also Lots 7, 8, 9 and 10, Block 332, City of Vancouver, and part of District Lot 526, owned by Angus G. Boggs.

jy9-11t. JOSHUA DAVIES, Auctioneer.

The Preserving Season

..........HAS COMMENCED, AND

WEILER BROS.

Are prepared to supply you with all the FRUIT JARS you need (all sizes.)

Enamelled Pots

Are the best to prepare your fruit in. They are the cleanest and are highly recommended by the principal Schools of Cookery.

YOU WILL REQUIRE OTHER UTENSILS. WE HAVE THEM.

WEILER BROS.

JOHN MESTON,

Carriage Maker

BLACKSMITH, ETC

Broad Street, Between Johnson and Pandora Streets.

LETTERS FROM THE PEOPLE.

GOVERNMENT SALARIES.

To the Editor:—Col. Prior, Victoria's representative at Ottawa (Mr. Earle, according to the Colonist dispatches, could hardly have been there, his name never being mentioned) made a great fuss trying to induce the members of the House of Commons to agree to an increase in the salary of Chief Justice Davie. He was ably supported by the members from the Mainland, who at times had been favored by the Chief Justice when he was in politics in the way of railway subsidies, etc., and also by Sir Hibbert Tupper, whom Mr. Davie also favored during his visit to Victoria by trying to prevent some ticklish questions from being put to Sir Hibbert at a public meeting by moving a vote of thanks to the chairman. These gentlemen all pleaded for an increase in the salary of the Chief Justice, one of Sir Hibbert's arguments being that it is so much more expensive to live in British Columbia. This is very true, and what about the postmen who are expected to live on $20.10 a month? Why, if Chief Justice Davie put his salary for one year out at interest he could get more than $20.10 per month for it. His salary at present, including the advance of $400 made the other day, amounts to $6000. But this is only a portion of what he receives annually. He is engaged at present in revising the B. C. Statutes, for which he got the provincial parliament to vote $7500 at the last session. This will be a nice little addition to his salary, and yet Prior and company fight for an increase in his salary while they are satisfied to see the postmen receive a little more than half that sum to keep themselves and families. Perhaps the colonel will say, "Well, they get a suit every year." BRITISH COLUMBIAN.

ALASKA MINES.

Great Activity in Mining Circles in and About Juneau, Alaska.

Harris mining district, of southeastern Alaska, of which Juneau is the main and central supply point, says the Mining Record, is now a scene of great mining activity. There are now eight stamp mills running dropping 395 stamps, which crush on an average 700 tons of ore daily. The Silver Bow basin placers are also in full operation, and the constant work in the quartz mines, mills, and placers gives employment to about 900 men. A conservative estimate of the present monthly output of the mines of this district alone figures in the near neighborhood of $160,000, and before fall has arrived the Lane & Hayward 30-stamp mill and the Webster 10-stamp mill will be pounding away adding their quotable amounts of the precious metals to the product from already extensively developed and proven to be paying mines, and the Ground Hog and other mines in the Basin are now being worked with a view of milling the ores in a short time. The Mexican mill on Douglas Island will add sixty more stamps, making it a 120-stamp mill. The Gould & Curry mine at Sheep creek will soon be sending down her rich gold ore by wire tram to the Silver Queen Company's 10-stamp mill, and the chances are favorable for a sale and the erection of a mill on the Willoughby property on Admiralty Island in the very near future, and also on the rich gold veins in Berners Bay.

Next fall the ruby sand diggings along the coast above Lituya bay will add several thousand dollars to the gold production, and the Sitka district will also have one or two mills running on some gold veins reported to be very rich.

TO EXTRACT GOLD.

A New Process of Extraction by Bromide of Potassium.

A new process of extracting gold from auriferous ores has been devised by Mr. C. Lorsen, and is described in the Technical World. He electrolyzes a solution of bromide of potassium, and thereby obtains an alkaline solution which contains hypobromide and bromate, which is capable of dissolving gold. The ore is treated with an excess of this solution by rotating cylinders. The solution is then filtered, the gold precipitated by a passage over a mixture of iron and coal, and the solution, which now contains bromide of potassium mainly, is once more electrolyzed and again used for extraction.

Pick-Nics

Are the order of the day, and

A. Barker's,

122 YATES STREET, . .

Is the place to get your .

Lunch Baskets and

Camping Outfits Cheap,

And the only place in the city where you can get a smokeless frying pan; call and see them; something new.

A CHANCE FOR BUYERS.

16 LOTS, blocks 13 and 17, Fernwood, on Duchess and Baronet streets, between Oak Bay avenue and Cadboro bay road, for sale for $2100.

These choice lots are assessed for about fifty per cent more than the price at which we are offering them.

34 LOTS, blocks 4 and 5, Fernwood, on Bank street and Cadboro Bay road, opposite Jubilee Hospital grounds, for sale for $5100; assessed for $7200.

We will sell any city property we own much below the assessor's valuations.

j13-2w W. & J. WILSON.

ENGLAND'S AQUATIC DERBY

Further Particulars Regarding Yesterday's Hitch Between the Crews.

Views of the Leading Men of Both the Cornell and the Leander Crews.

London, July 9.—The first day of the fifty-sixth anniversary of the water Derby of Great Britain was a disappointment to all concerned, for the one race in which the greatest interest centered, that between Cornell and the Leander boat clubs, composed of ex-Oxford and Cambridge oarsmen, in the first heat for the grand challenge cup, was a row over for the former. While the crews were getting into position there was considerable confusion owing to the presence near the starting line of a number of boats which seriously interfered with Leander, consequently the latter were somewhat slow in reaching their place: then when the umpire asked if the two crews were ready Cornell answered promptly "yes," and, the umpire claims, Leander did the same. This the Leanders deny. In any case the umpire gave the word "go," and the Cornell crew shot away, but only half the Leander crew started and their stroke protested that they were not ready. In spite of this, the umpire allowed Cornell to pull over the course and awarded the Americans the race.

The Leander crew have lodged a protest against the umpire, but the board of stewards at a meeting to-night decided that the umpire was within his rights and that his ruling could not be reversed. The board of stewards this evening issued the following statement: "The committee while deeply regretting the most unfortunate understanding at the start of the Cornell and Leander heat, feel that they must abide by the laws of boat racing, and cannot reverse the decision of the umpire and starter."

C. W. Hunt, stroke of the Leander crew, said to a representative of the Associated Press: "An English crew would never have gone on. Had they any spirit of sport in them they would row again. I don't think much of your American crew. Any other would not have gone on alone. I have rowed in many races and I never met with such unsportsmanlike conduct in any crew. The trouble was in getting the head of our boat pointed straight up the course. We had not heard the umpire say "go" when the mess was made. Any other college would have come back, but Cornell went on and won the race by the beastliest sort of a fluke."

Another member of the crew remarked: "We do not want any more such crews as Cornell." After hearing the decision of the committee of stewards, Kent cried out: "Well, I never want anything more to do with Americans or American crews."

"They are not sportsmen," said another of the Leander crew, "and that is why Yale and Harvard won't row them. They are not wanted in England again: the only satisfaction is that they will get a good licking to-morrow."

The general talk of the crew is in the same tenor. Cornell men get all the blame for the umpire's decision. The Pall Mall Gazette this afternoon says that the Leander stroke and coxswain both said they were not ready when the umpire asked the question, and that Leander remained at the post thinking that Cornell would come back or be sent back. The latter course was not adopted by the umpire, owing, it is said, to the international character of the racing. There is much discussion and excitement at Henley to-night over to-day's incident and a determined effort is being made by Britishers, led by the Leanders, to place the Cornell crew in the wrong and put the whole responsibility of the outcome on their shoulders. The Leanders and their sympathizers ignore the decision of their own umpire, which is upheld by this evening's meeting of the stewards. The general cry is: "Damn America and the Americans." As a matter of fact, the Cornell crew are not only strictly within their rights, but in view of the umpire's orders, they could not well have done otherwise. It would have been a pretty quixotic thing to have disobeyed the umpire and returned to the post, but meantime Leander would probably have gone on and won the race. It is the Leanders who are showing that most unsportsmanlike spirit, and in every way trying to discredit the Americans. Andrew S. White, a nephew of ex-President Andrew D. White, of Cornell, said to a reporter of the Associated Press this evening in regard to this thing: "It is the greatest outrage that was ever perpetrated on God's earth. The attempt to put the blame on our boys is a dastardly thing; they could only obey the umpire. You must remember that before the regatta we were warned on all sides to beware of the Leanders. 'They will do you in any way possible,' it was said; 'they will run you into the post as they did the French crew last year.' We were told even before the draw that the thing had been fixed that our first race would be against the Leanders. In our hearts we believed that Leander went to the post determined not to race. We had the best position and had beaten their best time." Mr. Francis, the Cornell manager, said in regard to the matter: "Our boys have done just right. It must be remembered that Leander is not the only crew we had to meet. Ever since we have been here we have been unfairly treated by the British press." Umpire Frank Williams, after the meeting of the stewards this evening, said to a representative of the Associated Press: "I could not do differently than send Cornell along. I myself, and Mr. Goldie, my assistant, both saw that the crews were ready. I gave the word 'go,' and both seemed to start. Then came calls from the Leanders 'no, we are not ready.' Had I ordered the Cornell crew back they might say that because they were ahead at the start the English umpire recalled them to favor their opponents." This version of the occurrence can be confirmed by the correspondent of the Associated Press, who witnessed the race from the umpire's boat. The umpire observed the following form in starting all the crews: Standing in the bow of the launch he said: "Gentlemen, this is a race for (here stating the event), and I shall ask 'are you ready,' and then count one, two three."

STRIKE AT BALLARD.

Water Ditch Diggers Want an Increase From $1.25 to $1.50.

Ballard, July 9.—To-day the whole of the work on the water pipe ditching is stopped by a general strike of the laborers. The men have been getting $1.25 per day and ask for $1.50. The sub-contractors for the work, Flynn & Hammer, took the job of ditching at 15 cents a yard, and as at this price they cannot afford a higher wage than $1.25, it is expected the contract will be thrown up and new men put to work. The special agent of the Martin Pipe & Foundry company, who have the original contract, is in the city to-day adjusting the matter.

Weakness is the symptom, impoverished blood the cause, Hood's Sarsaparilla the cure. It makes the weak strong.

When Baby was sick, we gave her Castoria.
When she was a Child, she cried for Castoria.
When she became Miss, she clung to Castoria.
When she had Children, she gave them Castoria.

WHEN OTHERS FAIL CONSULT

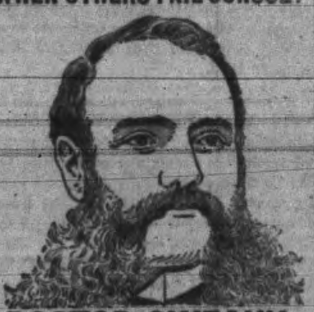

DOCTOR SWEANY,

SPECIALIST,

(Regular Graduate Registered.)

Formerly of Philadelphia, Pa., who for a number of years has had permanent offices at Seattle, Wash., 713 Front St. (Union Block), where the sick and afflicted can receive treatment in the future as they have in the past from the ablest and most successful specialist of the age.

Diplomas and Licenses

hang on the walls of his office. He has had many years of experience in the leading Eastern hospitals, also many years of successful practice that

Challenges the World.

He publishes no names of patients, nor their diseases, but cures them, and any one in need of his services desiring references can be shown hundreds of genuine testimonials on file in his office which grateful patients have requested him to use.

WHY Do the SICK PEOPLE of Seattle and vicinity CROWD his office daily.

BECAUSE the wonderful cures he is making have created confidence and delight in the hearts of those who have struggled in vain for years against the ravages of disease until this successful doctor, whose picture appears above, restored them to health.

BUSINESS MEN

Now realize the fact that DOCTOR SWEANY can be depended upon to fulfil his promises in every respect and he now numbers among his patients prominent business men of this city and vicinity. He treats all medical and surgical diseases.

LOST MANHOOD among young, middle aged and old men. The awful effects of youthful indiscretion or excesses in after life.

YOUNG MEN If you are troubled with exhausting drains, pimples, bashfulness, aversion to society, stupidity, despondency, loss of energy, ambition and self-confidence, which deprive you of your manhood and absolutely unfit you for study, business or marriage, you should take treatment from this noted specialist before it is too late.

MIDDLE AGED AND OLD MEN—There are thousands of you troubled with weak, aching backs and kidneys, frequent painful urination and sediment in the urine, and other unmistakable signs of nervous debility and premature decay. Many die of this difficulty, ignorant of the cause. The most obstinate cases of this character treated with unfailing success. Delay is dangerous.

PRIVATE Diseases—Inflammations, Strictures, Weakness of Organs, Hydrocele, Varicocele and kindred troubles quickly cured without pain or detention from business.

CATARRH—Which poisons the breath, stomach and lungs and paves the way for Consumption. Throat, Liver, Heart, Kidney, Bladder and all constitutional and internal troubles; also Rupture, Piles, Fistula treated far in advance of any institution in the country.

BLOOD AND SKIN Diseases, Sores, Spots, Pimples, Scrofula, Syphilitic Taints, Tumors, Tetter, Eczema and Blood Poison, primary or secondary thoroughly eradicated, leaving the system in a strong, pure and healthful state.

LADIES—If you are suffering from persistent Headaches, Painful Menstruation, Intolerable Itching, or any of the distressing ailments peculiar to your sex, you should consult Dr. Sweany without delay. He cures when others fail.

WRITE Your troubles if living away from the city. Thousands cured at home by correspondence. Strictly confidential. Medicine sent secure from observation. Book entitled "GUIDE TO HEALTH" sent free to those describing their troubles. Address

LEVERETT SWEANY, M. D.
(Union Block.)
713 Front St., Seattle, Wash.

A Mother's Beautiful Child

Dragged Nearly to Death's Door by Severe Nervous Disease—Suffered Extreme Pain in the Head—Doctors Could Do Nothing—South American Nervine Called in at the Eleventh Hour and Restores to Health Little Annie Joy, of West Toronto Junction—The Great Remedy is Reducing the Death Rate of All Canadian Cities.

MISS ANNIE JOY, WEST TORONTO JUNCTION.

A bright little lad, or golden-haired girl, is the delight of your house. Whether you revel in riches, or know something of the privations of poverty, that child is all the world to you. It is no wonder that mother and father become anxious when sickness overtakes the little one.

The remedy, fathers and mothers, is near by. South American Nervine has been the means of giving back the bloom of youth to thousands of suffering little ones. It is not a medicine that buoys up the parents' hopes, only to have them in a short time dashed down again lower than ever. Whether with child or adult, it promptly gets at the seat of all disease, which is the nerve centres. From this fact it is peculiarly efficacious in the treatment of nervous diseases of man, woman or child.

A recent case is that as told by Mrs. M. A. Joy, of West Toronto Junction, whose little daughter Annie, aged 15 years, had been a sufferer from severe nervous depression for about two years. As with all mothers, no trouble and expense was spared in the effort to bring relief to the child. The little one suffered extreme pains in the head, so distressing at times as to render her completely helpless, sapping all her strength. The best skill of the most skilled physicians was called into request, but little Annie steadily grew worse. Becoming more hopeless and discouraged as the weeks went by, Mrs. Joy decided on trying South American Nervine as almost a last resort. Employing her own words she said: "I determined to give it a trial, although I felt it was useless."

To-day it is all happiness around that home, for before one bottle of the medicine had been taken, the mother tells us Annie commenced to show decided signs of improvement. The child has taken three bottles and has practically regained her natural health and vigor. There is nothing surprising in the fact that Mrs. Joy cannot speak too highly of South American Nervine.

Much was at stake, but this wonderful discovery proved equal to the emergency, and so it does in every case. Thousands of letters on file from well-known citizens prove this. For nervous diseases of young or old, from whatever cause, it is an absolutely infallible cure.

FOR SALE BY

Dean & Cryderman and Hall & Co

General Steamship Agency.

THROUGH TICKETS

To and from All European Points

From Montreal.	
Allan Line, Mongolian	Aug. 3
Allan Line, Numidian	Aug. 10
Dominion Line, Vancouver	Aug. 3
Dominion Line, Oregon	Aug. 8
Beaver Line, Lake Ontario	Aug. 7
Beaver Line, Lake Huron	Aug. 14
From New York.	
Cunard Line, Aurania	Aug. 3
Cunard Line, Umbria	Aug. 10
American Line, St. Louis	Aug. 7
American Line, Berlin	Aug. 14
White Star Line, Teutonic	Aug. 7
White Star Line, Britannic	Aug. 14
Red Star Line, Friesland	Aug. 7
Red Star Line, Westernland	Aug. 21
Nor. German Lloyd, Saale	Aug. 3
Nor. German Lloyd, Aller	Aug. 6
Anchor Line, Ethiopia	Aug. 10
Anchor Line, Furnessia	Aug. 17
Allan State Line, California	Aug. 3
Allan State Line, Nebraska	Aug. 17

For rates and full information apply to
GEO. L. COURTNEY,
General S. S. Agent.
Cor. Fort and Government Sts., Victoria.

THE TIMES FOR SALE

At the following places in the City:

Sampson's Bookstore,
Corner Douglas and Johnson streets.
Campbell's Cigar Store,
Corner Yates and Government sts.
P. O. Cigar Store,
Corner Courtney and Government sts.
Braund & Co.,
No. 62 Government street.
R. Jamieson,
Next to Post Office.

THE TIMES may be procured at above stores until a late hour each evening.

UNDER NEW MANAGEMENT

THE ADELPHI CAFE

SHORT ORDERS OUR SPECIALTY
Cor. Yates and Government Sts.

THE MANOR HOUSE,

VANCOUVER, B. C.

Under the management of P. F. EMERSON, is recommended to the residents of Victoria for its general excellence, moderate prices and central location. The rooms are large and well furnished; the attendants prompt and polite.

THE MANOR HOUSE combines the comforts and quiet of home with every advantage of a first-class hotel.

Only a short walk from the C.P.R. Depot.
je11-1m

RURAL HOUSE,

Saanichton Station, - V. & S. Railway.

This beautiful and healthy resort is now re-opened under the management of J. J. Gray. The accommodation this hotel affords is equal to any. Persons desiring a few days of quiet rest will find this a most charming retreat. Wines are of the best only.

ICE

Tel. 44. B. C. Cold Storage & Ice Co

ARCHITECTS.

JNO. TEAGUE, ARCHITECT.
Has removed to new offices corner of Broad street and Trounce avenue.

VETERINARY.

S. F. TOLMIE, VETERINARY SURGEON,
Graduate Ont. Vet. Col., Member Ont. Vet. Med. Soc. (Late with Dr. John Wende, V.S., Buffalo, N.Y.) Office at Bray's Livery, 109 Johnson Street. Telephone 182; residence telephone 417, Victoria, B.C.

SCAVENGERS.

PETER HANSEN, CITY SCAVENGER Yards and cesspools cleaned by contract or monthly. Prompt attention given to all orders, and prices reasonable. Orders left at Dixi Ross & Co.'s and Robert Porter's, Island Market, Johnson and Douglas streets. Residence, Discovery street, between Government and Douglas. Telephone 184.

JULIUS WEST, GENERAL SCAVENGER, successor to John Dougherty. Yards and cesspools cleaned, contracts made for removing earth, etc. All orders left with Jas. Fell & Co., Fort street, grocers; Cochrane & Munn, corner Yates and Douglas streets, will be promptly attended to. Residence, 50 Vancouver St.

SOCIETIES.

B. C. PIONEER SOCIETY.
The Hall of the above society in Musgrave Block, Broad street, is open daily from 10 a.m. to 4 p.m., for the convenience of the Pioneers and their friends, who are cordially invited to visit the rooms.

VANCOUVER & QUADRA LODGE,
No. 2, A. F. & A. M., B.C.R. Regular communication the third Wednesday in each month, at Masonic Temple, corner Douglas and Fisguard streets. Sojourning brethren cordially invited. LOFTUS BROWN, secretary.

ST. ANDREW'S AND CALEDONIAN
Society meets in their own Hall, Blanchard street on the first Friday of every month. All Scotchmen are invited to join.
E. C. SMITH, Sec.

MISCELLANEOUS.

WEIR-MITCHELL SYSTEM.
MRS. FORTESCUE, Certified Masseuse.
For terms, etc., apply P.O., Victoria, or "The Bungalow," Esquimalt road.

A & W. WILSON
PLUMBERS AND GASSFITTERS,
Bell Hangers and Tinsmiths. Dealers in best descriptions of Heating and Cooking Stoves, Ranges, etc. Shipping supplied at lowest rates. Broad street, Victoria, B. C. Telephone call 129

JEWELERS, ETC.

SIMEON DUCK. THOS. T. HULL.

S. DUCK & CO.,
AUCTIONEERS,
House, Land and Commission Agents. Account sales promptly settled. Cash advanced on goods for absolute sale. Highest prices paid for household furniture.
Duck Building, 58 Broad street, Victoria

SOLID SILVER WALTHAM WATCHES, $8.50.

S. A. STODDART,
The New Watchmaker and Jeweller, 68½ Yates Street.
Cleans Watches thoroughly for 75c.
New Main Spring, 75c.
Balance and Pallet Staffs, $1.25.
And guarantees all work for 12 months.
Practical experience of over 25 years.

NOLTE'S PATENT

Accurately adjusted.
F. W. NOLTE & CO.,
The Only Opticians, 37 Fort Street
VICTORIA, B. C.

LOST OR FOUND.

LOST—Yorkshire terrier; name, Kaiser. Finder rewarded by returning to Norma Flumerfelt, 35 Gorge Road. jy8-3t

STRAYED—From 140 Menzies street, on the 10th inst., a red Durham Cow. Finder will be suitably rewarded by returning same to C. A. Goffin, at above address. je11-tf

LOST—A watch, gold case, open face, engraved rim and plain back. Finder will be rewarded by leaving at Times office.

TO LET.

FURNISHED HOUSE to let or for sale—seven rooms; beautifully situated in the heart of the city. For particulars address "Property," Times office. july9-tf

WELL FURNISHED ROOMS TO LET—for housekeeping or single; ten minutes from post office. 63 Superior street. July9-tf.

TO LET—Nice Cottage, 5 rooms, bath, etc.; large lot; $6.50. also 3 four roomed cottages, $4, including water. Good place for chickens and cow. Apply 4 Clarke street, Spring Ridge. jy8-1m

TO LET—On very reasonable terms, a furnished house and large garden with fruit trees. Apply Jas. McGregor, 59 McClure st., City. j16-tf

TO LET.—Pretty cottage, five rooms and bath. Apply to Skene Lowe, 45 Carr St. may27-tf

Perhaps

Your teeth are Decayed. If so get them attended to at once. Consult a reliable dentist.

CALL ON....
A. A. HUMBER, D.D.S.,
93½ Douglas Street.
The Best Work. Reasonable Rates.

FOR SALE

FOR SALE—Cow and Calf, good milker. Mrs. Batchelor, Oakland Avenue. jy9-2t

TRY MARSHALL'S Home-Made Bread. Delivered fresh daily. Full weight, 50 Broad St.

WANTS.

WANTED—Two furnished rooms suitable for light housekeeping, in open part of town; terms must be moderate. Apply to J. P., Times office. july9-2t

WANTED—At Shore's Hardware, 57 Johnson street, cash customers for Garden Tools, Paints, etc. Cheap, cheap for cash.

WANTED HELP—Reliable men in every locality (local or travelling) to introduce a new discovery and keep our show cards tacked up on trees, fences and bridges throughout town and country. Steady employment. Commission or salary $65 per month and expenses, and money deposited in any bank when started. For particulars write The World Med. Electric Co., P.O. Box 221, London, Ont., Canada. je17-3m-d&w

MISCELLANEOUS

GILT EDGE BUTTER—12 1-2 to 25 cents. American Hams and Bacon at bottom prices. Co-operative Grocery, 19 and 20 City Market.

TO FISHERMEN—Accommodation for one or two at Sahtlam, Cowichan River. Apply 28 Broad street. j15-tf

MONEY TO LOAN—On Victoria real estate by the Dominion Building and Loan Association, repayable by easy monthly payments. Stock in the above association for sale, a good investment. A. W. More & Co., 70 Douglas street.

JOSHUA DAVIES
AUCTIONEER,
Room 7, - Board of Trade Building.

CONSERVATIVE OPINIONS.

A few days before the government's final announcement in regard to the Manitoba school question the Toronto World, a prominent Conservative paper, said: "The seriousness of the situation at Ottawa increases. If the government attempt to bring in remedial legislation in connection with the Manitoba schools, they run the chance of wrecking the Conservative party. After the manner of the ostrich, the Mail buried its head in the sand and professed to see nothing going on at the capital, but now it thinks it may be wise to suggest non-interference with the province of Manitoba as the best policy for the administration. And 40 Conservative members, so we are told in the dispatches, have signified to their leaders that they cannot support remedial legislation. Everyone, therefore, now admits the seriousness of the situation, and the ministers are credited with trying their best to effect a solution of it. The World would suggest that the easiest solution might be in resignation on the part of one or more of the ministers of their seats in the cabinet. Have they ever thought of that? There have been indiscreet speeches which have helped to embarrass the party, and an undue haste shown to convey the impression that remedial legislation was the natural sequence of the remedial order. Therefore, as far as practical politics are concerned, the issue of the order was followed by the loss of two seats in Catholic counties, heretofore held by Conservatives. It is therefore much better to reconstruct the cabinet in some quarters than to wreck the Conservative party with its programme of national progress. Partial cainet reconstruction is often the easiest solution of many political deadlocks. Cabinet ministers should make some sacrifices as well as private members. But whatever they do the government must not interfere with Manitoba." On the same day the Hamilton Spectator, another prominent Conservative paper, spoke as follows: "It cannot be that the government is so blind * * * * that it cannot understand that the people of Canada have determined not to submit to the dictation of Quebec; that Manitoba must not be interfered with. Let the government stand firm for the provincial rights of Manitoba, as it once stood firm for the provincial rights of Quebec; let the French ministers slough off if they have the courage to forsake office for the sake of principle, and all will be well for the country and for the Conservative party."

The insistence of these two papers on non-interference is quite as marked as their fear that the course of the government might be to wreck the party—they apparently cared nothing for its effect on the country. But mark the issue; the government's subsequent announcement to parliament implies a promise that in case Manitoba still refuses to act, an early session will be called and parliament will be asked to interfere. It will be interesting to know what the people for whom the World and Spectator are supposed to speak have to say on this point.

Says the Globe: "The 3½ per cent. 48-year bonds of Toronto sold in the London market at 97¼ on Monday, after the half year's interest had been paid. It is not improbable that they will be quoted at par within a few months. The appreciation in civic securities has been extremely marked during the past year, and Toronto bonds have gone up about four points." What about the late issue of the British Columbia stock? It seems to be "hanging fire" in some mysterious way.

The New York Herald has been moralizing over the enormous consumption of tobacco in the United States, as evidenced by the internal revenue returns. It says: "In one way and another the people of the United States use a great deal of tobacco, estimated by bulk. The figures show the consumption to be about 344,000,000 pounds for the year 1894, or on the basis of 60,000,000 population nearly five ponds per annum for every man, woman and child in the country. To those who have thought that the unpleasant habit of snuffing has gone out of existence it will be interesting to learn that the total domestic production of the article for the year was 11,627,092 pounds. Think of the enormous number of pinches this represents. Despite the falling off in the revenue, it is a curious fact that the decrease is less from snuff than from any other form of tobacco except cigarettes, which actually shows an increase. The percentages are approximately as follows: Cigars and cheroots, 68.5; chewing and smoking tobacco, 31; snuff, 55. The increase in cigarettes is about .125 per cent." The taxes paid on manufactured tobacco in 1894 amounted to $28,617,808.62, which, of course, was in the end paid by the smokers, chewers and snuff-takers. The Herald remarks that "surely a nation that can afford to expend such an amount in taxes on tobacco must have money to burn." It seems, too, that though the taxes on tobacco in 1894 reached the enormous sum quoted they were then $3,271,000 less than in 1893.

A recent Winnipeg dispatch said: "The Conservative association of Winnipeg held a meeting to-night and passed resolutions urging the government to aid the Hudson Bay railway scheme and to appoint W. B. Scarth as the next lieutenant-governor of Manitoba." The Montreal Gazette ornamented this dispatch with the heading: "Winnipeg Conservatives Want Some Things They Are Not More Than Likely to Get." As the government has definitely declared that no further aid is to be given the Hudson Bay scheme, and as the Hon. J. C. Patterson has for several months carried the gubernatorial appointment in his pocket, the Gazette assertion seems an eminently safe one.

Hon. Edward Blake informed a London correspondent that he will stand for re-election to the imperial parliament. He will probably be returned for South Longford, his late constituency, unopposed.

HUDSON BAY RAILWAY FIASCO.

In Mr. Foster's statement of government intentions there is seldom so much frankness that anybody may count with safety on any given possession of events. In this regard, however, he broke his own record on Tuesday in the house. He said that with the single exception of the schools question, there was no matter that stood in the way of a winding up of the session business some time next week. He had been questioned by Mr. McCarthy on the point of the Hudson Bay railway specifically, and there can be, therefore, no doubt that the government has decided to leave that notable enterprise, for the present, at least, in those cold shades where the subsidy and kindred manifestations of governmental favor are not afforded. That is to say, the government breaks another promise made in set terms, for fulfilment at an early date.

The circumstances may be recalled with profit. The intrinsic merit of the Hudson Bay railway claims for assistance, as set forth by the promoters, has never been established. When the Northwest delegation waited on the government last fall, the delegates were able to publish no evidence to convince the people of Canada that their money would be well spent in such an enterprise. Nobody imagined for a moment that the government itself could have received such evidence and kept it quiet. The stern showing of experience compels us to believe that the government would have made all haste to convince the other parts of the Dominion, if the deputation from the Northwest had shown cause why the people at large should build a railway from Winnipeg to the Saskatchewan. The government told the country nothing of what it had gathered from its secret deliberations with the Northwest deputation. But the result of these deliberations was the passing of an order-in-council, giving the Hudson Bay Railway Company two millions and a half of the people's money.

That order-in-council has gone through the usual course. It was pressed when everybody, the ministers included, believed a general election was not far distant. It gave the Hudson Bay Railway company all that the dreams of avarice might conjure up. It was in all ways calculated to satisfy the eager hopes of the people of the Northwest, who imagine that their fortunes are bound up in Hugh Sutherland's success at Ottawa. But it was the old game. The people of the Northwest were to be flattered by the assurances that the government had decided to build the road. The rest of the country was to be told that as the order-in-council had not received the effect of legislation nothing had been done.

Unforeseen circumstances, however, precipitated the necessity either for the actualization of the intention apparently foreshadowed in the order-in-council, or for the complete abandonment of the government's position. The government has found the latter an easier way and has taken it. In the story of the affair there is no evidence that it ever intended to carry out its promise. It never advanced any sound argument against the popular contention that the scheme was extravagant and unwise. It must have had small hope that the order-in-council could be put into effect without remonstrance from the Conservative side of the house. It stood placidly by when Hugh Sutherland dismissed the contractor upon whose personal standing with a substantial element of the ministerial party criticism of the entire scheme had been withheld. It remained unmoved under the insinuation that it permitted the change of contractors for the sole reason that the American firm had made gorgeous subscriptions to the government campaign fund. It laid itself open to the charge of shamefully trafficking in an enormous subsidy.

Had it ever intended to go on with the work it would not have submitted to all this. But it did not believe in the scheme from the beginning. It hoped to fool the Manitobans with the assurance that the order-in-council was conclusive. Mr. Sutherland's characteristic bluff at the commencement of the work was sufficient indication of his conviction that the government had decided to do nothing unless he could make it impossible for them to retract. He is back at Ottawa again, and is as far from realization of his hopes as he was years ago. In his misfortune he will be denied that sympathy which should fall to such as, having viewed the evidence, remain of the opinion that the present government ever intended to keep on the building of the Hudson Bay railway. What the government had in sight when it published its order-in-council was the holding of Manitoba. But election day was set into the indefinite future, and the government cheerfully abandoned its policy.—Montreal Herald.

FIRE IN DETROIT.

Livery Stable Burned and Several Lost —Damages $100,000.

Detroit, Mich., July 10.—At 2 o'clock this morning a fire was discovered in the livery stable of G. F. Case, 41 West Congress street, a brick four-story structure. All of the employees were lodged and fed in that building. On the fourth floor were sleeping accommodation for 25 men. How many occupied beds last night is not definitely known, but five horribly burned and charred bodies, three of them Canadians, are at the morgue awaiting burial and other known persons are missing. There were many narrow escapes and heroic rescues by the firemen and police. The following are the victims: John Shaw, driver, 35 years, from Canada; John Bowman, second cook, 20, formerly of Bay City; Webb, painter, 53, London, Ont.; Edward Hughes, hostler, 28, Detroit; James R. Snaw, harness maker, 27, relatives at Caledonia, Ont.; Charles Davis, barn man, missing. There were about 80 horses in the basement, all of which were gotten out with the exception of C. A. Greaves' Ethel G., valued at $1000, and one of less value. Many vehicles were destroyed together with harness and other livery apparatus. James Cummings, aged 18, a stableman, reached a window on the top floor but was overcome by smoke and flames and fell headlong through a window to the street. He was badly injured and may die. The total loss will be $100,000, partially covered by insurance.

DEATH ON THE RAIL.

Two Excursion Trains Collide, Near Montreal—Fifteen Killed.

Montreal, July 9.—There was a terrible smashup on the Grand Trunk at Craig's road, fourteen miles on this side of Levis, this morning, in which upwards of fifteen people were killed. Two special trains left Sherbrooke last night en route to the shrine of Ste. Anne de Beaupre with pilgrims. The second train pitched into the first with terrific force. A wrecking train was immediately sent out from Levis. The passengers were chiefly pilgrims from Sherbrooke, Richmond and Windsor Mills. Among the known victims of the wreck are: Father Mercier, killed instantly; Father Deghan, fatally injured; J. Linlan, Grand Trunk travelling passenger agent, badly injured. Two Pullman passengers were killed outright and the colored porter died from his injuries. The first section stopped at Craig's road station to take water and was standing there when the second, passing the semaphore, dashed into the rear of the last Pullman coach, smashing it into kindling wood. It is said that every one in the car except the Pullman conductor, who jumped off in time to save his life, is killed. McLeod, the engineer, and Perkins, the fireman of the second engine, were both killed outright. The following residents of Richmond were killed in the wreck: Charles Bedard, Miss Bedard, Hector McLeod, Richard Perkins, Rev. Father Mosher, Rev. Father Dignon and Mr. Logan.

—To prevent pale and delicate children from lapsing into invalids later in life, they should take Ayer's Sarsaparilla together with plenty of wholesome food and out-door exercise. What they need to build up the system is good red blood.

She goes without a chaperone;
And that's one reason, sir,
Why everybody joins, I ween,
In looking after her.

Dr. Price's Cream Baking Powder
World's Fair Highest Medal and Diploma.

H. Cuthbert & Co.
Real Estate, Furniture and General Auctioneers,
Are instructed to sell by

AUCTION

On Thursday, July 11, at 2 p.m.,

On the premises, 15 Harrison street, top of Fort and Yates street, the whole of

The Desirable Furniture, Piano & Effects,

Comprising Elegant Piano in walnut case, tricord, overstrung, and all latest improvements. This instrument is almost new, and has a beautiful tone and touch. Kirkman & Co., London, are the makers. Parlor set in black ebony and plush, w. Centre Table, Oil Paintings, and other Pictures, Tapestry and Brussels Carpets, Ornamental Items, a large quantity of capital electro plated goods, including Egg Set, Tea and Coffee Service, Tea Service, Cutlery, Walnut Extension Tables, 6 Walnut Dining Chairs in leather, Arm Chair to match, very fine Pier Glass in massive gilt frame, smaller ditto, Bed Lounge, Regulator Clock, Brass and other Lamps, 3 Walnut Bed Sets with marble slabs, Mattresses, Blankets, Sheets and Pillows, No. 8 Occident Cook Stove, large Copper Boiler, Kitchen Tables and Chairs, Cooking and Household Requisites, etc., etc.
TERMS, CASH.
HERBERT CUTHBERT & CO., Leading Auctioneers.

REVIVING AN OLD CASE.

Minister of Justice Asked to Thoroughly Investigate the Case of F. G. Walker.

Acknowledges Receipt of Petition and Promises to Look Into the Matter.

There is likely to be a thorough investigation into the case of F. G. Walker, formerly a prominent lawyer in Victoria, who left the city leaving behind liabilities amounting to over $100,000. A large amount of this was made up of funds belonging to estates with the management of which he had been trusted.

It is understood that John Joshua Russell, one of Walker's victims, has received a reply from the minister of justice to a petition addressed to him by Russell asking for an investigation into the Walker case and other matters connected in one way or another with it. The minister of justice has promised to look into the matter. Mr. Russell's petition, it is said, covers the same ground as the one he addressed to the presiding judge at the last assizes, asking him to place the matter before the grand jury. He was advised then that his proper course was to address the minister of justice. There are a number of Walker's victims who are anxious that some light be thrown on the matter.

F. G. Walker, although only a short time a resident of the city, enjoyed a very lucrative practice, being entrusted with large sums for investment. He was also looked upon as a good practitioner, having taken part in a number of important cases. On May 11th, 1892, Walker's friends were startled to hear that he had been arrested for fraud. In the police court next morning he was charged by H. Fiennes Clinton, a lawyer of New Westminster, with taking, with the intent to defraud and appropriating to his own use and benefit, certain sums of money, to wit, $6500 and $1000. Walker pleaded not guilty to the charge and the case was remanded, bail being fixed at $5000 and two sureties of $2500 each. The next day he secured the necessary bail, the Hon. Mr. Justice Crease and Hon. C. E. Pooley being the sureties. Walker had no sooner left his cell than he started for New Westminster, and it was announced that he had settled Mr. Clinton's claim. He then crossed to the American side, leaving a letter acknowledging his guilt and promising to try and settle with those whom he had defrauded. But few, if any, of his victims have ever heard from him and several persons who were in comfortable circumstances before they met him have had to commence over again.

Judgments were in the meanwhile piling up against Walker, and when he left the city it was announced that his liabilities would exceed $120,000, while his assets consisted of land at Port Angeles and Port Crescent, and wild land on the Island. When the case came up in the police court again Mr. Clinton asked that he be allowed to withdraw the information. This action was taken to prevent the bail from being forfeited. The magistrate granted the application. This action a number of the victims who were not as lucky as Mr. Clinton said the magistrate had no right to take.

After Walker's flight it was found that he had been living pretty high and making rash speculations with other people's money.

—First-class Monuments, Headstones and Cemetery Coping at very low prices at A. Stewart's, corner Yates and Blanchard streets.

WALTER BAKER & CO.
The Largest Manufacturers of
PURE, HIGH GRADE
COCOAS and CHOCOLATES
On this Continent, have received
HIGHEST AWARDS
from the great
Industrial and Food
EXPOSITIONS
IN EUROPE AND AMERICA.

Caution: In view of the many [illegible] of the labels and wrappers on our goods, [illegible] namely, Dorchester, Mass. is printed on each package.

SOLD BY GROCERS EVERYWHERE.
WALTER BAKER & CO., DORCHESTER, MASS.

People

Bring their Prescriptions to us because they recognize our ability and carefulness.

Bowes' Drug Store,

100 Government St., near cor. Yates.
Telephone 425.

$3 PER DOZ.

CABINETS

For one Month only, at
SKENE LOWE'S,
63 Government St.

See Our New Designs

WALL PAPERS.

See Our Prices

J. W. MELLOR, - 76, 78 Fort Street, Above Douglas

BRIEF LOCALS.

Gleanings of City and Provincial News in a Condensed Form.

—Members of K. of P. lodges are requested to meet the Charmer this evening to receive the body of H. A. Levin.

—The officers of Seghers Council, No. 85, Y. M. I., will be installed this evening. The ceremony will commence at 8 o'clock.

—There will be a special meeting of the Uniform Rank Knights of Pythias this evening at 8 o'clock. All knights are urged to attend.

—The annual meeting of the Y. W. C. T. U. will be held to-night at the residence of Mrs. Teague, corner of Cook and Chatham streets. All members are urged to be present at the meeting.

—At their quarterly meeting last evening the benchers of the Law Society confirmed the appointment of Mr. P. S. Lampman as librarian, secretary and treasurer, and Mr. R. Cassidy as reporter.

—The following candidates have passed the preliminary examination entitling them to study for the legal profession: W. C. Brown, Vancouver; M. Macgowan, Vancouver; H. Jorand, Westminster; John Cartmel, Victoria.

—Chief Deasy had to send several men out to Fourth street last night to check a fire among the grass and brush in a field. The firemen did not use any water, but dug a trench around the fire and threw the loose earth on it.

—Miss Wynne, grand president of the Y. L. I., did not arrive from San Francisco last evening as was expected, but will very likely be here this evening. Miss Wynne is on an official visit and will be given a reception by the local institute.

—The ladies of St. Saviour's church held their monthly sale of work yesterday. The attendance during the afternoon was very good and a number of articles were disposed of. Light refreshments were served to any who desired them.

—The presidents of all the societies affiliated with the local Women's Council are requested to call meetings of their organizations at once and ask their members to co-operate with the executive in securing exhibits for the women's exhibit in the agricultural and industrial show. All contributions to the loan exhibit can be sent to 42 Fort street, addressed to the care of Mrs. R. S. Day, vice-president of the council.

—Dan McDougall, of the Victoria fire department, and Miss Teresa Conlin, of North Park street, were married last evening at the Roman Catholic cathedral by Rev. Father Van Nevel. Miss Minnie Conlin attended her sister, the bride, and the groom was supported by Mr. F. O'Leary. The bride wore a very pretty costume of white silk and the bridesmaid was attired in a cream costume of the same material. After the ceremony a large number of friends were entertained at the residence of the bride's parents.

—Officers of the local lodge Daughters of Rebekah were installed last evening by District Deputy Sister Walker. The officers are: N. G., Sister Glover; V. G., Sister Hutchinson; Secretary, Sister Grant; Treasurer, Sister Phillips; Financial Secretary, Sister Dempster; Warden, Sister Peters; Conductor, Sister Dickinson; Chaplain, Sister McAffee; O. G. Bro. Huxtable; I. G., Sister Hoosen; R. S. N. G., Sister Walker; L. S. N. G., Sister McArthur; R. S. V. G., Sister Taylor; L. S. V. G., Sister Maryfield; P. G., Sister Riddle. After the installation refreshments were served.

—The pupils who were awarded prizes at the commencement exercises of the Conservatory of Music Monday night were as follows: Piano department—Miss Gertrude Flumerfelt, gold medal, and Miss A. F. Gardiner—pupils of Miss Sharp. Misses Arabella Hood, Adelaide M. Willemar, Isabel Gill, Isabel Fraser Barron, Norma Flumerfelt, Mina Wilson, Maude Munsie, Ethel Bechtel and Winnifred Wilson—pupils of Miss Walker. Vocal department—Miss Emma F. Spring and Mary A. Wilson. Theory class, junior grade—Master D. Carmody, 1st prize; Miss Bessie Lovell, 2nd prize; Miss Mary Stewart and Lillie McTaggart, honorable mention. Junior choral class—Miss Claire McGregor, 1st prize; Miss Mary Stewart, 2nd prize; Master D. Carmody, Misses Lillie McTaggart and Adelaide Willemar, honorable mention.

Awarded
Highest Honors—World's Fair.

·DR·
PRICE'S
CREAM
BAKING
POWDER
MOST PERFECT MADE.

A pure Grape Cream of Tartar Powder. Free from Ammonia, Alum or any other adulterant.
40 YEARS THE STANDARD.

—The best assortment of pocket cutlery at Shore's hardware, 57 Johnson. •

—Straw hats for men and boys are ripe enough to pick. Cameron, 55 Johnson street.

—The wool in our clothing grows on a sheep's back. Cameron, 55 Johnson street.

—The smokeless frying-pan—the best thing out. Only at A. Barker's, 122 Yates street. •

—It is said that a movement is on foot to have another public meeting called at the city hall re water works.

—Prices? They're like feathers on a duck's back—down. Cameron, the cash clothier, 55 Johnson street.

—The steamer City of Topeka, which sailed for Alaska last evening, took up 150 passengers and 510 tons of freight.

—Seats for the citizens' concert at the Victoria theatre on Monday night next can be reserved at Jamieson's to-morrow at 9 a.m.

—If you want a nice stock of preserves for the winter, take advantage of the fruit season and put up your fruit in the jars the Weller Bros. sell. •

—The steamers City of Kingston and Sehome are at present burning Blue Canyon coal mined at Whatcom. They coal at Port Townsend, to which point the coal is towed in barges from Whatcom.

—Pandora street, between Douglas and Blanchard, has been closed to traffic by order of City Engineer Wilmot. A concrete walk is being laid across Pandora street at the junction with Douglas.

—The Primrose committee will give a boating party and dance at the Gorge to-morrow night. The naptha launch, which is to tow the boats up, will leave McIntosh's boat house at 8:30 o'clock. The music for the occasion is to be furnished by the Richardson-Sehl orchestra.

—Engineers Bush and Lund of the fire department are putting the new set of tubes received from London in the Deluge engine. The work is being done at the market hall, where the men have been busy at it for several days. The engine will very likely be ready for service to-morrow.

—The steamer Maude leaves for the West Coast this evening. The following passengers will go down: Miss A. Munro, Alberni; Mrs. McDougall, Ahousat; Miss Curwen, Barclay Sound, and C. Cunningham of the firm of Cunningham & Hinton, who have the contract for putting in an electric plant at Sutton's mill at Ucluelet.

—The Salvation Army will welcome Major Frederich, the new provincial secretary, to-morrow evening at the barracks on Broad street. A novel march out will take place at 7:30 p.m., followed by an interesting address on army matters by the major. After that tea will be served to the soldiers and friends. Everybody is welcome.

—The adjourned annual general meeting of the British Columbia board of trade will be held on Friday afternoon at 3. At a meeting of the council held this morning the annual reports to be presented were discussed. Officers, council and board of arbitration for the ensuing year will be elected and Mr. C. D. Mason will move his motion for an addition to the by-laws.

—The Garrison Artillery band under Leader J. M. Finn will play its usual Wednesday concert at Beacon hill to-night. An excellent programme has been provided for the evening. The suggestion that these concerts be terminated at 10 o'clock instead of 10:30 has been adopted. The same number of pieces will be played but the waits between the numbers will be shorter.

—The authorities are at present dealing with a sad case of insanity. Miss Florence Fox, a young English girl living with friends on Cook street, has lost her reason and on Friday will be taken to Westminster by a member of the city police force. She came out from England three years ago and was always a more than ordinarily bright girl. She contracted la grippe, however, which left her insane. She was examined by Drs. Fraser and Helmcken and the necessary papers were made out.

—Seats are being rapidly taken up for the performance of "Richelieu" by Col. W. J. Fife of Tacoma and his talented company at the Victoria theatre on Friday night. The prominent position which Col. Fife occupies in society and military circles and in various organizations has brought a variety of influences to bear in working up a reception for him here, and there seems to be no doubt but that the capacity of the theatre will be tested. There are seventy-five people in the company, including a splendid orchestra of thirty musicians.

—Robert Waring, formerly a waiter at the Telegraph hotel, was sent up for two months this morning for having stolen property in his possession. It seems Waring got permission from Mr. Dudgeon to take an old trunk that had remained uncalled for and it was later discovered that with it a coat and vest, razor, and horse clipper were missed from a trunk belonging to Alexander Minto. The articles were yesterday recovered at Aaronson's and Booth's by Sergeant Walker, and it was learned that Waring had pawned them. Waring claimed it was all a mistake, but Magistrate Macrae did not believe him.

GEO. R. JACKSON.

The Rush Still Continues.
All Our Clothes Must Go.

GEO. R. JACKSON.

WE DOWN ALL COMPETITION IN THE TAILORING LINE.

Merchant Tailor.

Suits
MADE TO ORDER
$16.00

GEO. R. JACKSON,
The Napoleon of Low Prices.

Our Merchant Tailor Store is crowded all the time. We do the business.

Pants
MADE TO ORDER
$3.50.

WE ARE ABLAZE WITH
Low Prices
AND YOU CAN'T STOP US.

Merchant Tailor.

We are the REGULATORS OF LOW PRICES and at all times lead.
Our Competitors follow very slowly behind.

GEO. R. JACKSON.

Those Golden Dollars Roll Our Way.
We Are Alive With Low Prices.
We Are Full of Business.

GEO. R. JACKSON.

—All kinds of cutlery at Fox's. •

—Seghers Council, No. 85, Y. M. I., will hold their regular meeting this evening, it having been adjourned from last Monday night. The installation of officers for the ensuing term and some other important business will be brought forward at this meeting.

—Rev. J. Robbins, of Truro, N. S., will deliver his well known lecture on "Scotland and France, the Land of Knox and the Home of Voltaire," in the James Bay Presbyterian church on Friday evening, July 12th, at 8 p.m. All are cordially invited to be present. A silver collection in aid of the church funds. The chair will be taken by Dr. Milne.

—The remains of Police Sergeant Levin will arrive here this evening on the steamer Charmer in charge of the lodge representatives who went to Vancouver to meet it this morning. The casket will be conveyed at once to the Jewish synagogue, where it will remain till the funeral at 3 o'clock to-morrow afternoon. The arrangements for the funeral are now in the hands of the three orders to which the deceased belonged and it will be a joint affair. The services at the church will be those of the Jewish faith and the interment will be in the Jewish cemetery. The Odd Fellows, Foresters, Companions of the Forest, Knights of Pythias, and a delegation from the police force will march in the funeral procession.

PERSONAL.

Ross Eckardt came over from Vancouver yesterday.

Wm. Farrell and wife, of Vancouver, are at the Driard.

Dr. E. Hall returned from the mainland last evening.

G. A. Keefer returned from the Mainland last evening.

Mrs. A. C. Sheldon of Portland left for Alaska last evening.

D. W. Corbin and wife returned last evening from Vancouver.

Miss A. Munro leaves this evening for Alberni on a visit to friends.

A. H. B. Macgowan of Vancouver is a guest at the Driard.

W. C. and H. C. Harmon, who arrived from Ontario a day or so ago, leave to-night for Sacramento, Cal.

Arthur Payne, late night clerk at the Hotel Dallas, has left on a trip through eastern Canada and Europe.

Robert Kerr, of the C. P. R., Winnipeg, and son, and Wm. Brown, of the C. P. R., Vancouver, are at the Driard.

The acrobat is a paradox;
His life both high and humble.
He may be unable to see a joke,
But no one is quicker to tumble.

LOYAL : ORANGE : ASSOCIATION.

GRAND CELEBRATION!

—AT CALEDONIA PARK, ON—

FRIDAY, 12th JULY.

All the lodges of British Columbia and Washington will participate, including the Ladies' Orange True Blue, the Sons and Daughters of England, the A. P. A. and the P. P. A.

ADDRESSES

Will be delivered by most prominent members of the Order, including visitors from the cities of Puget Sound.

There will also be Tugs-of-War (Island v. Mainland), Foot Racing and all kinds of Field Sports.

The Grand Procession Forms on Yates Street at 10 a. m.

☞ The day's celebration will be completed with an ORANGE BALL under the auspices of L. O. L. No. 1426, in the A. O. U. W. Hall.

L. O. L. No. 1610 meets at 8 a.m.; L. O. L. No. 1426 at 9 a.m.; the L. T. B.'s at 9:30 a.m., and the Sons and Daughters of England at 10 a.m., all in the A.O.U.W. Hall.

E. SHERRITT, Chairman Committee.
JOHN WALLACE, Secretary Committee.
jy9-td

FREE AND QUICK DELIVERY.

BEST GROCERIES AT LOWEST PRICES

Snow Flake Flour 95c. per sack.
Gold Drop Flour, 95c. per sack.
Hungarian Flour, $1.40 per sack.
Sugar, granulated, 21 lbs. for $1.00.
Tea, M. M., 5 lb. Box, $1.25.
Apples, canned, gall., 30c.
Apricots, canned, 3s., 20c.
Peaches, choicest Cal., 3s., 20c.
Plums, 20c.

English Breakfast Tea,
Formosa Oolong,
Hyson,
Japan,
Ceylon,
Ceylon Blends,
Lipton's,
Tamilkande,
Also blended to fancy.

Canned Bee Honey, Australian Syrup, Rolled Wheat (Pettijohn Breakfast [illegible]).
Sunlight Soap, 4 Twin Bars for 25 cents.
Butter, Cheese, Potatoes, Onions, Gilt Edge Hams.

At HARDRESS CLARKE'S Cash Grocery, cor. Yates & Douglas Sts.

—Trout flies, rods, etc., at Fox's. •

—Galvanized wire chicken fencing at cut prices. Shore's hardware. •

—Baskets for picnics, baskets for shopping, knife baskets, work baskets and lots of other baskets, at Wellers'. •

Card of Thanks.

I take this means of publicly thanking Mr. Herbert Cuthbert Cuthbert, of Messrs. H Cuthbert & Co., for the manner in which he conducted my auction sale. The amount realized was considerably in excess of my anticipations.

W. EDGAR [illegible]

BEAR HUNTING IN JAPAN

By "RELLIM."

As we left the port of Yokohama, dropped slowly down the bay of Yeddo, passed through the Uraga channel and crawled lazily on our way to Hiogo, no more efficiently equipped little schooner that the Nimrod or a more jovial and sportsmanlike set of fellows than her crew were to be found in the waters of Japan.

We were on a bear-hunting expedition to the hilly regions of Kioto, where Mr. Bruin has for centuries regarded himself as the principal inhabitant, specially reserving for the use of himself and family certain fastnesses among the rocks, whence he descends to levy such tribute among the vegetable gardens as the season and circumstances may afford.

Brown and the Major were old hands with the rifle, and beguiled the time with many wondrous yarns of feats performed and dangers dared in the far West. To these Mackenzie, an Eastern veteran of mighty deeds among the tiger-haunted jungles, replied with hair-raising stories of midnight shrieks and missing coolies, while Fitzgerald and I dropped appreciative or deprecatory remarks, from time to time, as the exigencies of the competition required.

In this agreeable manner, with an occasional snap-shot at a passing gull, more for the purpose of getting our eye in than with any idea of actual sport, we sighted and rounded the point of volcanic Oshima, and eventually we found ourselves landed upon the wharf at the treaty port of Hiogo.

Our stay here was but of brief duration, and, having engaged the necessary men to superintend the conveyance of our luggage and act as guides and beaters in the drives, we bade adieu to the courteous consul and set forth.

We had the best carriages that could be procured, but the best, at that time, did not go very far in the matter of ease. They were made of rough-hewn timber, of triangular shape, mounted upon three wheels, each of one solid piece of wood, and drawn by lethargic bullocks. We had vainly endeavored to procure mounts of a more civilized character. We could have obtained ponies at fancy prices, but never a saddle was there to be had; and even our friend the consul assured us that we should find our uncomfortable conveyances to be best in the long run.

Numerous and exciting were the adventures we had on the road before we got quite on terms with our horned steeds. At one time the Major turned to converse with Brown, when his ox promptly stepped over to the low line of rushes marking the macadam, to reach a pool of water; and the Major had to leap hastily from the rear of his machine and operate against the refractory "bos" from the bank. Later on Mackenzie and I were riding on side by side, when, from some cause unexplained, our wheels became locked and the animals set off at a fair pace. The sides of our vehicle tilted up in an extraordinary manner, while for some minutes our joint efforts to pull up proved unavailing. Finally the conveyance spun round like a top and pitched heels over head into a ditch.

In due course we arrived safely at Kioto, where we were to leave the greater part of our belongings, and proceed some fifty miles further, to an outlying village intended as our headquarters. In a few more days we reached the wild mountainous regions of Omi, where we formed our camp at the dwelling of an isolated goat herd. From here we dispatched scouts to ascertain the latest movements of Bruin & Co., and report generally upon the prospects of sport.

In the meantime we were not idle, for the country around us literally teemed with game. We found antelope, deer and wild boar, and made many good bags of mallard, widgeon, woodcock, plover and snipe; so that when word reached us that traces of bear had been discovered at no great distance in the forest, we felt almost reluctant to leave camp. However, bear shooting was what we had come so far to obtain, and bear shooting we meant to have in spite of all the counter attractions.

We started the following morning, accompanied by some half score of natives and as many dogs of the remarkable fox-like species peculiar to the country.

The weather was delightful; a bright sunshine smiling cheerily around us as we pushed our way up a steep gully which led to the haunts of bruin in the highest parts of the forest. At first the pathway was easy and well-defined, but gradually the ascent steepened and the track became more obscure. After an hour's work a brief halt was called.

Upon resuming the ascent of the hillside we climbed in single file through the luxuriant forest, and about noon our guides informed us that we had reached the ranges of the bear, and that at any moment we might come across game. We therefore kept rather more on the "qui vive," and were presently startled by a loud yell which suddenly burst from the unfortunate Major, who occupied the post of honor in the van. Hurriedly making our way to him, we were surprised to find him standing bare headed in the path, gazing upward and furiously gesticulating at a small, active, brown monkey which had seized and made off with the Major's cork helmet. I am afraid our relief at finding the matter no worse somewhat tempered condolences, but the Major was not the man to brook such an insult, and a shot brought the poor little author of the mischievous outrage to the ground. But the killing of the monkey did not restore the helmet, which remained up the tree for a good half hour, until discovered and restored by one of the natives, whose climbing abilities were only second to those of his cousin, the thief.

Soon after this incident one of our men announced the discovery of a bear track, and we quickly gathered around the spot for an examination. The Japanese bear, it appears, is, on the whole, a sociable kind of animal, and delights in taking his wife and family on his various excursions in search of sustenance or diversion. Thus, the track showed that three full grown animals, and two at least of lesser development, had passed that way, and we looked for a lively day's sport. Nor were we disappointed.

We carefully followed the trail, which led in and out among the loose rocks and camphor-wood bushes. The dogs were sent to the rear until we should have need of their services if bruin declined to leave cover.

In a short time we came upon a small open glade of bright spongy turf, across which a small stream bubbled and sparkled. Directly in front was the opening of what appeared to be a large cavern. The open space before the cave was a veritable bear garden, in which we saw no less than seven animals—five of them full grown and of the largest size—disporting themselves on the grass or on the margin of the stream. A hasty glance showed that we were in the wrong place for an attack, as the bears had an open retreat behind them in the cavern. We decided that the Major, Mackenzie and Jones should steal round to the far side with half a dozen beaters and the dogs in order to cut off the retreat, while Fitzgerald and I remained on observation duty and in command of the only means of escape. The signal of hostilities was to be the branch of a pine tree thrown over an intervening rock to attract the bears' attention, and announce the arrival of the flanking party at the stipulated point.

While these preliminary movements were in progress, Fitzgerald and I had excellent opportunities to observe the animals. There were three males and two females, full grown, and two cubs evidently from fifteen to eighteen months old. While the youngsters disported themselves like a couple of ungainly kittens, and tossed and tumbled over one another after a stick or a loose stone, the more sedate elders lounged in the shade, occasionally varying this by a few refreshing leaves from the branch of a neighboring tree.

A large branch suddenly falling from overhead among the astonished bears apprised us that our friends were in position. I sprang through the screen of bushes and fired at the largest. To my delight the first shot brought him down, and at the same moment the Major and his party fired a hasty salute. Two large ones and one cub fell to this discharge; but the remaining two adults and the cub made a simultaneous rush at us before we could reload. The situation was critical, and we promptly took to flight. Fitzgerald sped along the path by which he had come, while I attempted a stragetic movement which I hoped would enable me to join my comrades. I clambered up a rock, and, hastily reloading, was beginning to think well of my little scheme, when a panting noise and quick breath upon my ear caused me to turn rapidly and find myself face to face with a most active bear. A second brute was a few yards below, and I had only time to discharge my rifle full in the bear's face and fly for dear life across the rock in the direction of the stream. Here to my horror I ran slap into a third bear, toiling painfully up the only road by which I could escape. There seemed nothing for me but a hand to hand fight with three infuriated animals, for the beast in whose face I had fired, although severely wounded, was still sufficiently alive to account for me at least. I had already grasped my rifle to use as a club, when I noticed that the branches of a tree that grew across the stream swayed within a yard of my ledge. Looking down I could see the water running merrily some forty feet below. I had no time for hesitation, so, dashing my rifle in the face of the advancing bear, I made a rush and a spring with arms outstretched before me.

Crash! crash! I went through the branches, and it seemed as if I should never stop falling, when I felt myself strike against a projecting limb, around which I clung desperately. Suddenly it snapped. I experienced again that awful sensation of falling, and then I lost consciousness.

I came to myself in time to receive the solicitous inquiries of my friends. Fitzgerald, finding himself unpursued, had retraced his flying steps just as the two bears clambered up to the rocky ledge where I had so nearly been trapped. He summoned the others and an organized siege ensued, which resulted in the extermination of the bears, and then in a search for me.

We camped for the night on the grassy field so lately occupied by our foes, and I was well enough the next day to attempt the return trip to Kioto, where in due course I arrived, not much the worse for my adventure.—Outing.

The Jauntiest Yachting Dress

Will retain its flare and style to the end of the season if lined with

Fibre Chamois

Damp air or an occasional wetting cannot affect the stiffness of this popular interlining.

That FIBRE CHAMOIS has brought forth imitations only proves its success. Failures are never copied. Look for the RED LABEL ON EVERY YARD.

Did You Ever Think

That you cannot be well unless you have pure, rich blood? If you are weak, tired, languid and all run down, it is because your blood is impoverished and lacks vitality. These troubles may be overcome by Hood's Sarsaparilla, because Hood's Sarsaparilla makes pure, rich blood. It is, in truth, the great blood purifier.

HOOD'S PILLS cure liver ills, constipation, biliousness, jaundice, sick headache, indigestion.

CHEAPER BICYCLES.

Price to Come Down Next Year—The Wheel Costs $24 to the Maker.

The number of people who own bicycles is small compared with the number who would like to own them but are unable, owing to the exorbitant price, $100. Naturally there was much rejoicing when some of the newspapers stated that the Studebakers, of South Bend, Ind., intended to make bicycles and sell them at $25 apiece. The story was, unfortunately, untrue. The ordinary bicycle costs $24 to manufacture, it is said, and the price will come down when the demand for wheels is not so brisk. The factories are two months behind with their orders. Just as soon as orders lag and it is necessary to stimulate the demand there will be a reduction in price. But there seems no end to the call for wheels; new factories are being established, yet all have more work than they can do. When all the people who have $100 to spare are provided with wheels, the manufacturers will give the $75 people a chance, probably next year.

—For coughs of any kind, use Adams' Horehound Tutti Frutti. It cures. Refuse imitations.

A Delightful Trip.

Intending passengers should consider the advisability of making their journey to eastern points in Canada and the United States via the Great Northern Railway to Duluth and thence via the magnificent new passenger steamers Northwest and Northland of the Northern Steamship Company, which are now in commission and making semi-weekly trips between Duluth and Buffalo, calling at intermediate lake ports. By taking this route all dust and excessive heat are avoided and a charming trip through the most beautiful lake scenery is made in superb floating palaces on which no freight whatever is carried. For full particulars apply to H. Martin, 75 Government street, general agent of the Great Northern Railway.

LARD isn't in it.

It is just because there is no lard in it, that COTTOLENE the new shortening is so wonderfully popular with housekeepers. COTTOLENE is PURE, DELICATE, HEALTHFUL, SATISFYING—none of the unpleasant odor necessarily connected with lard

Sold in 3 and 5 pound pails by all grocers.

Made only by

The N. K. Fairbank Company,

Wellington and Ann Sts.,

MONTREAL.

TRANSPORTATION.

Spokane Falls & Northern Ry.

NELSON & FORT SHEPPARD RY.

ALL RAIL TO NELSON, B. C

The only through line to Nelson, Kaslo, Kootenay Lake and Slocan Points.

THROUGH TRAINS SEMI-WEEKLY.

Daily except Sunday, between Spokane and Marcus.

7.00 a.m. Lv....SPOKANE....Ar. 5.30 p.m.

Commencing January 8th, on Wednesdays and Saturdays Trains will run through, arriving at Nelson at 5:40 p.m., making close connection with the steamer Nelson for Kaslo and all lake points, arriving at Kaslo at 9:00 p.m. same day. Returning passengers will leave lake points and Nelson on Tuesdays and Fridays, arriving at Spokane at 5:30 p.m. same days.

TRANSPORTATION.

O. R. & N. SS. LINE.

JAPAN and CHINA.

SS. "ASLOUN"

Due .... 22nd July
For Portland, Oregon.

Cargo booked for Honolulu.
For freight and particulars apply to

F. C. DAVIDGE & CO., Agents.

je14-tf

GREAT NORTHERN

Shortest and Quickest Line

..TO..

St. Paul, Minneapolis,
Duluth, Chicago,
New York, Boston,
And all U. S. Points,

..ALSO TO..

Toronto, Hamilton,
Montreal, Quebec,
And All Eastern Canadian Points.

Daylight Run over the Cascade and Rocky Mountains.

...The Grandest Scenery...
IN AMERICA.

SUPERB BUFFET, ELEGANT DINING, PALACE SLEEPING AND COSY TOURIST CARS.

Magnificent Fleet of Steamers on Great Lakes

For tickets, etc., see

H. MARTIN,
75 Government Street.

Thos. F. Oakes, Henry C. Payne, Henry C Rouse, Receivers

NORTHERN PACIFIC

—RUNS—

Pullman Sleeping Cars,
Elegant Dining Cars,
Tourist Sleeping Cars,

To
St. Paul,
Minneapolis,
Duluth,
Fargo,
Grand Forks
Cookston,
Winnipeg,
Helena and
Butte.

THROUGH TICKETS

To Chicago, Washington, Philadelphia, New York, Boston and All Points East and South.

TIME SCHEDULE.

SPEED	Victoria Route.	TONNAGE
16 knots	S.S. "CITY OF KINGSTON."	1167

8 30 pm	Lv	M 1	...*Victoria...	110	Ar	4 30 pm
11 45 pm	Lv	30	Pt. Townsend	72	Lv	1 30 pm
3 00 am	Lv	82	....Seattle....	28	Lv	10 15 am
4 45 am	Ar	110	..*Tacoma..	M 1	Lv	8 00 am

Steamer City of Kingston makes connection at Tacoma with Northern Pacific trains to and from points east and south.

*Daily except Monday

E. E. BLACKWOOD,
Freight and Passenger Agt., Victoria, B.C.
A. D. CHARLTON,
Asst. Gen. Pass. Agt., 225 Morrison St., Portland, Or.

HONOLULU, by O. S. S. CO. ONLY SEVEN DAYS!

The Oceanic Steamship Company

Carrying United States, Hawaiian and Colonial Mails, will leave the Company's wharf foot of Folsom Street, San Francisco

FOR HONOLULU ONLY

S.S. AUSTRALIA (3,000 tons) Saturday, August 3rd, 1895, at 2 p.m.

For passage apply to 138 Montgomery St.
For freight apply to 327 Market street.

For Honolulu, Auckland & Sydney without change

The Splendid New 3,000 ton Steel Screw Steamer Alameda, Thursday, July 25, at 8 p.m. Or immediately on arrival of the English Mails.

J. D. SPRECKELS & BROS. CO.
General Agents.

EBSTER, District Agent. R. E. CONNON, Agent, Bastion Square, Victoria
CAPT. WM. WEBSTER, Agent for Puget Sound Territory

ESQUIMALT & NANAIMO RAILWAY.

Str. JOAN,

L. P. LOCKE, Master.

Sails as follows, calling at way ports as freight and passengers may offer.

Lv Victoria ....Tuesday, 7 a.m.
Lv. Nanaimo for Comox, Wednesday, 7 a.m.
Lv. Comox for Nanaimo ....Friday, 7 a.m.
Lv. Nanaimo for Victoria, Saturday 7 a.m.

For freight or staterooms apply on board, or at the Company's ticket office, Victoria station, Store Street. ap25

TRANSPORTATION.

ESQUIMALT & NANAIMO RAILWAY.

TIME TABLE NO. 24.

To take effect at 8 a.m. on Friday, April 5, 1895. Trains run on Pacific Standard Time.

North Bound, Read Down. No. 2 Pass. Daily.	North Bound, Read Down. No. 4 Pass. Sat., Su.	M'l's fr. V'a	STATIONS.	M'l's fr. W'g	South Bound, Read Up. No. 1 Pass. Daily.	South Bound, Read Up. No. 3 Pass. Sat., Su.
De. 8.00 am	De. 4.00 pm	[illegible]	Victoria	[illegible]	Ar. 12.30 pm	Ar. 8.30 pm
" 8.04	" [illegible]	1	Russell's	[illegible]	" 12.16	" 8.25
" 8.11	" [illegible]	4	Esquimalt	[illegible]	" 12.08	" 8.18
" 8.17	" [illegible]	[illegible]	Stewart's	[illegible]	" 12.03	" 8.15
" 8.20	" [illegible]	[illegible]	Parson's Bridge	[illegible]	" 12.00	" 8.12
" 8.27	" [illegible]	[illegible]	Langford	[illegible]	" 11.53	" 8.05
" 8.37	" [illegible]	11	Goldstream	[illegible]	" 11.43	" 7.55
" 9.05	" [illegible]	20	Summit Siding	[illegible]	" 11.15	" 7.31
" [illegible]	" [illegible]	[illegible]	Shawnigan Lake	[illegible]	" 10.56	" 7.10
" [illegible]	" [illegible]	31	Cobble Hill	[illegible]	" 10.40	" 7.02
" [illegible]	" [illegible]	35	McPherson's	[illegible]	" 10.25	" 6.53
" 10.06	" [illegible]	[illegible]	Koksilah	[illegible]	" 10.15	" 6.46
" 10.10	" [illegible]	40	Duncan's	[illegible]	" 10.10	" 6.42
" 10.20	" [illegible]	43	Somenos	[illegible]	" 10.00	" 6.35
" 10.37	" [illegible]	47	Westholme	[illegible]	" 9.53	" 6.26
" 10.42	" [illegible]	[illegible]	Chemainus	[illegible]	" 9.38	" 6.15
" 11.00	" [illegible]	[illegible]	Oyster Bay Siding	[illegible]	" 9.20	" 5.57
" 11.09	" [illegible]	[illegible]	Oyster Bay	[illegible]	" 9.11	" 5.45
" 11.40	" [illegible]	73	Nanaimo	[illegible]	" 8.40	" 5.15
Ar. 12.00 noon	Ar. 8.35	78	Wellington	[illegible]	De. 8.30 am	De. 5.00 pm

On Saturdays and Sundays

Cheap Excursion Tickets will be issued to and from all points, good to return not later than Sunday.

Return Tickets for one and a half ordinary fare may be purchased daily to all points, good for 15 days, including day of issue.

Through rates between Victoria and Comox.

Mileage and Commutation Tickets can be obtained on application to the Ticket Agents at Victoria, Duncan's and Nanaimo stations.

A DUNSMUIR, President.
JOSEPH HUNTER, Gen. Supt.
H. K. PRIOR, Gen. Freight and Passenger Agent.

IF YOU ARE GOING EAST

TAKE THE

CANADIAN AND SOO-PACIFIC ROUTE . . .

THE SHORTEST AND QUICKEST ROUTE

..TO..

Minneapolis,
St. Paul,
Omaha,
Kansas City
Toronto,
Chicago &
Montreal

Running through sleepers and upholstered Tourist cars without change, through the grandest scenery in America.

For rates and all information apply to

GEO. L. COURTNEY,
Agent, Victoria.

GEO. McL. BROWN,
Dist. Pass. Agent, Vancouver.

CANADIAN PACIFIC NAVIGATION CO.,

(LIMITED.)

TIME TABLE NO. 27,

Taking effect June 21st, 1895.

VANCOUVER ROUTE.

Victoria to Vancouver daily, except Monday at 2 o'clock.

Vancouver to Victoria daily, except Monday, at 13:15 o'clock, or on arrival of C.P. R. No. 1 train.

NEW WESTMINSTER ROUTE.

Leave Victoria for New Westminster, Ladner's Landing and Lulu Island, Sunday at 23 o'clock, Wednesday and Friday at 7 o'clock. (Sunday's steamer to New Westminster connects with C.P.R. train No. 2 going east Monday).

For Plumper Pass Wednesday and Friday at 7 o'clock.

For Pender and Moresby Islands, Friday at 7 o'clock.

Leave New Westminster for Victoria, Monday at 13:15 o'clock; Thursday and Saturday at 7 o'clock.

For Plumper Pass Thursday and Saturday at 7 o'clock.

For Pender Island and Moresby Island, Thursday at 7 o'clock.

NORTHERN ROUTE.

Steamships of this Co. will leave for Ft. Simpson and intermediate ports via Vancouver the first and 15th of each month at 8 o'clock p.m. When sufficient inducements offer will extend trips to West Coast points and Queen Charlotte Islands.

BARCLAY SOUND ROUTE.

Steamer Maude leaves Victoria for Alberni and Sound ports on the 10th, 20th and 30th of each month.

The company reserves the right of changing this time table at any time without notification.

JOHN IRVING, Manager.
G. A. CARLETON, General Agent.

PACIFIC COAST S. S. CO'Y

Dispatch a steamer

Every 5 days for San Francisco

Carrying Her Majesty's Mails

FROM OUTER WHARF AT 8 P.M.

UMATILLA, - - JULY 13

R. P. RITHET & CO., Agents.

Pants! Pants! All Wool Tweed Pants, $1.50, $175, $2.00. Large Consignment just to hand. B. Williams & Co., Clothiers and Hatters, 97 Johnson St.

BRITISH COLUMBIA.

NANAIMO.

Nanaimo, July 10.—It is expected the lacrosse match between Nanaimo and the Maple Leaves of Westminster, which takes place on the Caledonian grounds on Saturday, will be an exciting game. The Nanaimo team are still smarting under the defeat suffered by them in the last match and it is believed the match will be a rough one.

The new cinder path at Wellington is being laid out under the supervision of James and Albert Deeming. The cost of constructing this track will be over $3000.

The amateur opera company of this city will reproduce H. M. S. Pinafore in the Opera house on Monday next in aid of the widow of the late John Kelly.

The Nanaimo Literary Temperance Athletic Association will give a smoker on Saturday night in honor of the anniversary of that institution.

* * *

NEW WESTMINSTER.

Canning has commenced on the Fraser. Nets were stretched for the sockeyes two days ago, the run having commenced Over 1000 licenses have been issued to 28 canneries.

A boy of 16 named Cole is charged with attempted rape on a girl of 10.

A Steveston Chinaman has been fined $150 and costs for selling liquor without a license.

The Fraser is falling fast.

The Fraser river bridge question is unchanged and apparently unchangeable.

Boundary Bay is full of fish, and 20,000 sockeyes were taken from Drysdale's traps Sunday. Mr. Drysdale's pack up to Saturday night was 8000 cases.

The Columbian says the loss by the destruction of Laidlaw's cannery was greater than at first reported. Twenty thousand cases of cans, valued at $15,000; 25 nets, valued at $4000, and other material valued at $6000, together with the buildings, machinery, etc., worth $15,000, were destroyed, making a total of $40,000. The loss is well covered by insurance. The cannery during the season was to pack only flats and half flats, which work will now be distributed, with the cannery crew, among the company's other canneries. The Wellington cannery will be run to its fullest capacity, which was not intended previous to the fire.

W. H. Falding, R. L. Reid and James Galbraith have been appointed guardians of the children of the late Dr. Cooper.

Haying is general all over the district. The crop will be an excellent one everywhere.

A carload of canned salmon was shipped east by Alexander Ewan on Saturday.

* * *

VANCOUVER.

H. Mutrie, C. L. Brown and R. H. Cook have been appointed city assessors.

Harry Rhodes and J. McKinnon have returned from the old country.

A writ was issued yesterday for a new election to fill the place in the council vacated by Ald. McCraney. The election takes place on the 31st of July. Ald. McCraney has been absent from the city or from council meetings sufficiently long to disqualify him.

The World says an epidemic of delirium tremens has struck the town.

Mark Twain will lecture in the opera house in August.

Rev. J. W. Macmillan, of Mount Pleasant, Vancouver, has received an unanimous call from St. Andrew's church, Lindsay, Ont. Stipend $1400, with summer vacation. He takes the pastorate vacated by Rev. Mr. Johnston, now of St. Andrew's church, London.

YALE.

The attention of Judge Bole, when sitting in the county court was called to the fact that for want of a stipendiary magistrate, the very beneficial provisions of the Small Debts Act, 1895, were not available, as for small amounts, under $100, the county court is too expensive a tribunal.

The fruit harvest promises to be plentiful.

The water in the Fraser is 17 feet lower than at the same time in 1894.

Edward Stout, superintendent of the Prince Albert Flat Mining Co., has a gang of men hard at work building flumes and making sluices, so that all the plant will be in order for extensive washing as soon as the Fraser river recedes.

American News.

Detroit, July 10.—A fire broke out in F. G. Case's large livery establishment on West Congress street at 1:45 a.m. At 2 o'clock it had enveloped the building, which is brick and four stories high, and basement. One man, whose name is given as Cummings, leaped from one of the upper story windows and is badly and probably fatally hurt. As men were sleeping in the inner rooms away from the street it is scarcely believed that all can have escaped. In the basement were fifty valuable horses, not one of which escaped.

Alpena, Mich., July 10.—Forest fires have been raging in this vicinity for the last ten days and much valuable timber has been destroyed. The farm buildings of John Hammond, north-east of here, were burned yesterday, spreading fires in all directions. Most of the streams and wells are dry and no water is to be had. The telephone wires are down and it is impossible to get news from the country.

—Neglect of the hair often destroys its vitality and natural hue, and causes it to fall out. Before it is too late, apply Hall's Hair Renewer, a sure remedy.

FRIDAY'S CELEBRATION.

There Will be Two Thousand Visitors Here on the Twelfth.

Preparations for the grand Orange celebration on Friday are very well advanced, and it is expected that there will be over 2000 visitors in the city that day. There will be excursions from all over the province and Sound. The day's proceedings will open with a parade, which will start from A. O. U. W. hall in the following order:

Grand Marshal.
Finn's Brass Band.
New Westminster L.O.L., No. 1150.
Victoria L.O.L., No. 1426.
Tacoma Brass Band.
Washington L.O.L., No. 277.
Purple Star L.O.L., No. 305.
Members of A.P.A.
President of P.P.A.
Sons of England.
Chilliwack L.O.L., No 1470.
Surrey Centre L.O.L., No. 1471.
Vancouver L.O.L., No. 1560.
Kamloops L.O.L., No. 1570.
Silver Cornet Band.
Nanaimo L.O.L., No. 1576.
Vancouver L.O.L., No. 1589.
Sapperton L.O.L., No. 1593.
Saanich L.O.L., No. 1595.
Langley L.O.L., No. 1605.
Fife and Drum Band.
Victoria L.O.L., No. 1610.
Ladner's Landing L.O.L., No. 1612.
Mt. Pleasant (Vancouver) L.O.L., No. 1615
Brass Band.
Wellington L.O.L., No. 1619.
Mission City L.O.L., No. 1629.
Dewdney L.O.L., No. 1633.
Chilliwack L.O.L., No. 1638.
Salmon Arm L.O.L., No. 1642.
Daughters of England.
Ladies Orange Lodges.
Ladies True Blue Lodges.
Grand Officers and Speakers.
Several Bands.

The line of march is as follows: Yates street to Douglas, thence to Johnson, Government and along Birdcage Walk to Michigan, thence to Park road and Simcoe street, thence to Caledonia grounds. At the grounds dinner will be partaken of, after which Grand Master Sparling will take the chair and there will be addresses by Rev. Dr. Campbell, Judge Van Fossen, Rev. McRae of Nanaimo, Rev. Reid, Rev. Fleenor, Mr. Donaldson, Mr. Netherby and others. The events in the field sports, which commence immediately after the speaking, are as follows: Best marching lodge in procession, one mile professional race, half mile open, one hundred yard race for Orangemen only, fifty yard race for single ladies, fifty yard fat man's race (minimum weight 200 pounds), 200 yard open race, 100 yard boys' race, 50 yard girls' (under 15) race, 50 yard old man's (over 50) race, 50 yards married ladies' race, 50 yard monkey race, 50 yard race for ladies of Orange and True Blue Association, quarter of a mile farmers' race, one mile race open, tug-of-war contest between Island and Mainland Orangemen for championship cup, and greasy pig race.

The day's celebration will conclude with the grand ball at A. O. U. W. hall.

The members of the A. P. A. of Seattle, Tacoma and Port Townsend who are to participate in the celebration will come here on the steamer Sehome, special arrangements having been made for transporting them. They will leave their respective cities on the evening of Thursday, July 11, and will arrive here on the morning of the 12th.

For Puget Sound Points.

The fast steamer Sehome, Chas. E. Clancy, master, leaves here every morning, excepting Sundays, at 9 o'clock for Port Townsend and Seattle, arriving at Seattle at 4 p.m., connecting with N.P. R.R. train for the east. Returning, she leaves Seattle at 10 p.m. daily excepting Sunday, arriving here at 6 a.m. Tickets at Northern Pacific R. R. office.

HERO AND FOOL.

Is the Difference Between the Two Not of Vast Extent?

"Do you know how narrow the difference is between a hero and a fool?" queried the man with the ingrowing toenail and the disordered liver as he turned on the group of story-tellers whose yarns the Free Press embalms.

Everybody knew the narrowness of it, but everybody also wanted to hear his yarn.

"Down in my town of St. Louis," he growlingly continued, "we had steamboat excursions on the river in summer. I went on one of these excursions last July. I was feelingly particularly peart that day, and perhaps wishing for a chance to show off, and after an hour or so something happened. I got in with a little crowd and was giving the boys some of my army experiences and making the stories pretty strong, when there was a sudden splash and the cry of "man overboard!" That was my opportunity. I couldn't see who had fallen, but off came my coat, hat, vest and shoes, and I pushed through the crowd and took a header off the hurricane deck to save the unfortunate."

"And you struck the water?" was asked.

"I did."

"And went down, down, down, and finally turned and came up, up, up?"

"Yes, it was that way."

"And you grabbed the struggling victim by the collar and—"

"No, sir."

"Was it too late—had he sunk?"

"No, sir."

"Did he grasp you?"

"Not a grasp."

"Well how did you rescue him and thereby receive the plaudits of the multitude?"

"I didn't rescue anybody. Some drunken fellows at the rail threw an empty beer keg overboard and called out for a joke, and when I came to the surface the keg was bobbing about under my right ear, and the multitude were giving me the grand guffaw."

"And you were no hero?"

"Not a bit. I simply made an ass of myself. The 'guy' was bad enough, but as the river bank was only a hundred feet away the boat left me to swim ashore, and I never recovered my clothing, and the $80 in cash in my pockets."

"And you have tried the hero business since?" was softly asked after a long pause.

"Naw!" was the reply, as he rose up and shook his disordered liver and mentally cussed his ingrowing toe-nail—"naw, of course not! Don't make me out a bigger fool than I am!"

Clearance Sale of Furniture, Etc.

The immense stock of well selected furniture, carpets, curtains, oil cloths, linoleum, crockery, glassware, lamps, etc., of the Sehl-Hastie-Erskine Furniture Co., limited, will be sold at greatly reduced prices for cash. Call early and secure bargains.

COAL IN AUSTRALIA.

A Mine to be Run Under Deep Water at Sydney.

It is proposed to carry into effect a project which aims at bringing from far below the lowest depths of Sydney harbor, New South Wales, the coal which geologists had predicted would be found there, and which has actually been tested by diamond drill borings. Transport, in a recent issue, contains a very flattering account of the scheme now being floated on the London market, from which the following particulars are obtained.

Important coal fields have been developed north and south of Sydney—at Newcastle and Bulli—but up to the present the intervening area has remained practically untouched, although plainly shown on the government geological maps of forty years ago. The unquestionable advantages which would follow the opening of coal mines in the very heart of the capital of the colony have led to the formation of a company, and induced our contemporary to take a most sanguine view of the outlook. Sydney is an important shipping port, where the lines of many steamship companies converge, and the coal of the bed in question is in demand for bunker use and export.

The borings were made under the superintendence of the miners' department of New South Wales, partly on account of geological interest and partly with the very practical ulterior view of raising revenue. The seam was found within thirty feet of the depth predicted by geologists, in a bore hole 2,700 feet deep. For 1,500 feet the borings passed through a compact sandstone, claimed to be impermeable to water. The seam itself is 10 feet 3 inches thick, of which 6 feet is clean coal free from sand. The shafts to be sunk will be within 200 feet of deep water, so that the situation will be unique. The saving on cost of transportation from the nearest mines now working being about 45 cents to $1 a ton. The parent company has secured a surface site of small extent, but has concessions over 1,000 acres below ground (and water), and it is expected that several other collieries will be started for which there is said to be room.

There is nothing extraordinary in mining under water, as implied in the statements. This has been done on the Cornish coast and in the copper and iron mines of Michigan at Silver Islet, Lake Superior, but the opening of great collieries in a large shipping port, with a free delivery from the shaft mouth directly into the vessels alongside, is something which only the mines of British Columbia and Washington can rival. It is also proposed to utilize the smaller coal, screened from the bunker coal, for a large electric installation and also to make coke and establish local smelting works.—Philadelphia Record.

Few medicines have held their ground as successfully as Ayer's Cherry Pectoral. During the past fifty years, it has been the most popular of all cough-cures and the demand for it to-day is greater than ever before. Prompt to act and sure to cure.

Financial.

New York, July 11.—The following are closing prices: Canadian Pacific, 57¼; New York Central, 101; Manitoba, 115½; Northern Pacific, 4¾; Union Pacific, 13½; Western Union, 91¼; Sterling, 60 days, 4.89½; do., demand, 490½; Money, 1½; C. P. R., in London, 59¾; do., in Montreal 57½.

Trading was lively at the start and prices were generally higher.

6c A BAR REDUCED SUNLIGHT SOAP REDUCED A BAR 6c

For every 12 "Sunlight" Wrappers sent to the Canadian Head Office, 43 Scott street, Toronto, Lever Bros., Ltd., will send [illegible] pages.

All seeking recreation by Lake, River or Mountain Should supply themselves with Johnston's Fluid Beef, Which will materially assist in restoring exhausted vitality.

Convenient for Camping-out parties. In small compass supplying good Meat diet.

JOHNSTON'S FLUID BEEF

WHILE EXERCISING use ADAMS' TUTTI FRUTTI

It moistens the throat, allays thirst and aids digestion.

Sold by Druggists and Confectioners.

See that "Tutti Frutti" is on each wrapper.

Refuse Imitations.

LEGAL NOTICES.

Land Registry Act.

Lot 3, Block XVI; lot 25, block XVIII; lot 12, block XIX; lots 13 and 20, block XX; lot 17, block XXX; lots 20 and 38, block XXXI; lot 26, block XXXIV; lot 1, block XXXV; lot 4, block XXXVII; lots 2 and 20, block XXXIX; the easterly 2-3 of lot 21, block XL; lot 13, block XLVIII; lot 2, block L; lot 7, block LI; part of district lot 185, in the city of Vancouver.

A certificate of indefeasible title to the above lots will be issued to James Charles Prevost, guardian of the estate of Ernest Wilfred Pratt, otherwise known as Ernest Pratt, on the 28th day of September, 1895, unless in the meantime a valid objection thereto be made to me in writing by some person claiming the estate or interest therein or any part thereof.

T. O. TOWNLEY,
District Registrar.

Land Registry Office, Vancouver, 24th June, 1895. 3m.

Land Registry Act.

In the Matter of the Application of Peter Steele for a Certificate of Indefeasible Title to the following portions of Sections XXXI and XXXII., Esquimalt District, viz.:

All that piece or parcel of land forming a portion of Section XXXII., Esquimalt District, together known as Lots 20 and 21, according to a survey and plan made by R. Homfray, C. E., and more particularly described as follows: To wit: Commencing at the N. E. corner of said section, thence running westerly along the northern boundary of said section 396 links, thence south 475 links, thence easterly to the eastern boundary of said section, 331 links; thence northward along the said boundary to the point of beginning, 562 links.

Also that piece or parcel of land known as Buckley's Orchard, and forming a portion of Section XXXI., Esquimalt District, more particularly described as follows: To wit: Commencing at a point on the northern boundary of the said section 14 feet six inches distant from the N. E. corner of before mentioned Section XXXII., thence running easterly along the said boundary 400 feet, thence southerly and parallel to the eastern boundary of the first above described piece of land 325 feet, thence at right angles west 350 feet, thence north to the point of beginning, 198 feet.

Also all that piece or parcel of land forming another portion of Section XXXI., Esquimalt District, bounded as follows, viz.: On the west by the last described piece of land known as Buckley's Orchard, on the south by a line drawn from the south easterly corner of said last described piece to the Craigflower road and parallel to the northern boundary of the said Section XXXI., to the eastward by the Craigflower road, and to the northward by the northern boundary of said Section XXXI.

NOTICE is hereby given that a certificate of indefeasible title to the above lands will be issued to Peter Steele on the 30th day of September, 1895, unless in the meantime a valid objection thereto be made to me in writing by a person claiming an estate or interest therein or any part thereof.

S. Y. WOOTTON,
Deputy Registrar-General.

Land Registry Office, Victoria, June 24, 1895.

PENNYROYAL WAFERS.

A specific monthly medicine for ladies to restore and regulate the menses, producing free, healthy and painless discharge. No aches or pains on approach. Now used by over 30,000 ladies. Once used will use again. Invigorates these organs. Buy of your druggist only those with our signature across face of label. Avoid substitutes. Sealed particulars mailed in stamps, $1.00 per box. Address, EUREKA CHEMICAL COMPANY, Detroit, Mich.

GREAT ENGLISH PRESCRIPTION.

A [illegible] Has cured thousands of cases of Nervous Prostration, Weakness of [illegible] Brain, Poor Memory, [illegible] all diseases caused [illegible] youth [illegible] Before. After. [illegible] CHEMICAL Co. Detroit, Mich. Sold and sent anywhere by mail [illegible] Victoria, B.C.

Music Re-written, Transposed, Arranged and Composed for the Voice, Piano, any instrument or combination of instruments.

[illegible] Blanchard St., Victoria.

MUNICIPAL.

NOTICE.

Notice is hereby given that in future the Public Library will be closed on Saturdays between the hours of 1 p.m. and 6 p.m.

By order,

WELLINGTON J. DOWLER,
C. M. C.

Victoria, B.C., June 11th, 1895.

$10 REWARD.

The above mentioned reward is hereby offered for such information as will lead to the conviction of any person or persons breaking the glass of the window of any unoccupied house or other, in the City of Victoria, or damaging in any way any portion thereof, or of the premises appertaining thereto, or removing therefrom any article belonging to the said premises, or defacing injuring or destroying any street sign or other property belonging to the Corporation of the City of Victoria.

By order.

WELLINGTON J. DOWLER,
C.M.C.

Victoria, B.C., March 20th, 1895.

Notice to Water Consumers.

The attention of consumers of water supplied from the City Water Works is hereby drawn to Sections 12, 20, and 23 of The Water Works Regulation By-Law, 1894, which provides that from the 15th day of April to the 15th day of September, both inclusive, in each year, no consumer of water of the said water works shall use such water for irrigating except on the respective days hereinafter mentioned, namely:

In the North Ward on Mondays and Thursdays.
In the Central Ward on Tuesdays and Fridays.
In the South Ward on Wednesdays and Saturdays.

If water is used for watering lawns or gardens at other than the time hereinbefore mentioned the water will be turned off, and there shall be charged in addition to ordinary rates the sum of fifty cents for each infraction.

The above penalties will be strictly enforced.

JAS. L. RAYMUR,
Water Commissioner.

Water Commissioner's Office,
14th May, 1895. m17

Notice in Respect to Thistles.

The attention of persons interested is hereby drawn to sections 3 and 5 of the Consolidated Thistle By-Law, which read as follows, viz.:

"3. Every owner, lessee, tenant, occupier, or agent for the owner or lessee, of any land, shall cut or cause to be cut down, all thistles growing upon such land before such thistles have gone to seed or come to flower."

"4. Every person convicted of an infraction of the by-law shall forfeit and pay a penalty not exceeding twenty dollars."

The said persons are also respectfully informed that this is the only notification they will receive in regard to this matter.

By order,

WELLINGTON J. DOWLER,
C. M. C.

Victoria, B. C., June 25th, 1895.

TENDERS WANTED.

Provincial Royal Jubilee Hospital

(INCORPORATED 1890.)

TENDERS FOR SUPPLIES.

SEALED TENDERS will be received for supplying the above institution from 1st August, 1895, to 30th June, 1896, for the following articles, to be delivered free: Meat, Vegetables, Groceries, Bread, Milk, Drugs and Wood; also for Scavenging and Laundry work.

Tenders to be sent to the undersigned on or before noon of the 20th July, 1895.

The lowest or any tender not necessarily accepted.

Forms of tender can be obtained on application to

H. M. YATES,
Secretary, Bastion Square.

July9-td.

Mortgagee's Sale.

Under instructions from the mortgagee tenders will be received by the undersigned up to noon of Saturday the 13th day of July, 1895, for the purchase of lot one (1), part of section 3, Lake district, as per map deposited in the land registry office at Victoria, No. 411.

This property comprises 5 acres with dwelling house, barn and other outbuildings.

The highest or any tender will not necessarily be accepted.

Dated this 29th day of June, 1895.

YATES & JAY,
[illegible] mortgagee.

Highest of all in Leavening Power.—Latest U.S. Gov't Report

Royal Baking Powder

ABSOLUTELY PURE

THE FILTER BEDS CONTRACT

The Application for an Injunction Heard Before Hon. Justice McCreight.

His Lordship Promises to Deliver Judgment as Soon as Possible.

The chamber court room was well filled this morning with citizens who were anxious to hear the proceedings before the court in reference to the filter beds contract. Shortly after eleven o'clock Mr. Justice McCreight, who was not engaged in the full court, said he was ready to go on. Mr. J. S. Yates appeared as counsel for Mr. Haggerty and Attorney-General Eberts for the corporation of Victoria. Mr. Haggerty and Messrs. King and Casey were present in court. Mr. Yates first read Mr. Haggerty's affidavit, which stated the fact of tendering and the awarding of the contract to Walkley, King & Casey. Mr. Storey's affidavit was also read. Mr. Yates said that there was power in the court to restrain an imprudent and unconscientious use of the citizens' money, of course he would admit that the city council had some discretion in the matter, but it must be exercised with prudence, and the onus now lay on the corporation to show a reasonable cause for their actions. It was in the interest of the ratepayers that the work be done at the cheapest possible figure.

Mr. Justice McCreight—There can be no doubt about that, other things being equal.

Mr. Yates—All things so far as shown at present are equal. Haggerty has complied with all the requisites of the tender and specifications. It is a well known fact that engineers' estimates in nine cases out of ten are higher than the tender, and in several cases such had been the case in city work. One term of the advertisement for tenders was that no non-resident could tender, which stipulation, he contended, was ultra vires of the corporation and had a tendency to the expenditure of more money than was absolutely necessary. By the terms of the proposed contract the city retained 25 per cent. of the value of the work done, and all materials once brought on the ground belong to the city and all plant and machinery belong to the city after being once brought on the ground for the work. It was the duty of the corporation to ascertain if the work could be done for the amount of the tender. If Haggerty could not complete, and assume he fails after work is half done, what would be the city's position? They would have on hand with which to complete the work the $3500 deposit and 25 per cent. of the value of the work done, $8360, or in all $11,800, besides the materials, plant and machinery.

Mr. Eberts, for the defendants, read no affidavits, but disputed the jurisdiction of the court to interfere in a matter of discretion on the part of the council unless fraud and collusion were proved. There was no law here that the lowest tender must be accepted. He objected to Mr. Storey's affidavit on the ground that it did not state the sources of his information; it was only street talk.

Mr. Justice McCreight—You don't deny Mr. Storey's allegation?

Mr. Eberts—I am not called upon to answer affidavits which are defective. Rule 403 requires the source of information to be given.

His Lordship would not decide without seeing some cases dealing with a similar matter. He said there must be something about corporations awarding contracts. There would be any amount of cases of this nature if any disappointed tenderer could bring action.

Mr. Eberts asked for a judgment as soon as possible, as at present no work could be done, and as the work was of vital interest to the city he hoped to have the matter settled at an early date.

His lordship said he would decide as soon as possible.

Law Intelligence.

Tremblay vs. Derocher was argued before the full court yesterday and today and judgment was reserved. This is an appeal from a verdict of a jury giving $750 damages to the plaintiff, Amedee Tremblay, against Joseph and Marie Derocher, the parents of plaintiff's wife, for enticing away the daughter from her husband, the plaintiff. The jury found that there was evidence of enticing away, and gave their verdict accordingly. Now the defendants are seeking a new trial on the ground that there is no evidence to support their verdict. A. J. McColl, Q. C., for appellants and Aulay Morrison for the respondent.

Mr. Justice McCreight in the Supreme Court Chambers this morning heard the following applications: Beer v. London and Canadian Fire Insurance Company. A. E. McPhillips for the defendant applied for a commission to examine the general manager of the Eastern Assurance Company of Canada at Halifax, Nova Scotia. The defendnts allege that there was prior insurance and in that case the policy was never binding. Mr. Fell opposed the application. Order made. Milne v. Wilson et al. Hall for the defendant, Wilson, obtained an order for further particulars of the plaintiff's claim.

SPORTING INTELLIGENCE.

Events of Interest in the Amateur and Professional Field.

LACROSSE.
MATCH ON SATURDAY.

Victoria will have a strong team to play on Saturday against New Westminster at the Caledonian grounds. Bill Clarke will be in his old position at inside home and Billy Cullin will be at cover point. Bob Campbell, of the Capitals, will be also on the team, he having in the match at Vancouver qualified to play on any senior team. The boys are putting in some steady practice and expect to win the match.

CRICKET.
PHILADELPHIA WINS.

Philadelphia, July 9.—Philadelphia defeated Ontario in the cricket match today by the closest kind of a score. When the stumps were drawn at the end of the first innings yesterday the score stood 164 to 127 in favor of the visitors. In the second innings the Ontario cricketers were retired with 136 runs, and the Philadelphias went in and and made 172 runs, beating the Canadians by the score of 302 to 300.

BASEBALL.
CANNOT MEET TACOMA.

Both Huxtable and Franklin are unable to play ball at present on account of injuries received in Saturday's game, and consequently Manager Schultz of the Amities has wired Tacoma that the Team will be unable to go over on Saturday. If he is in shape Schultz will pitch for the Amities on the 18th in the league match with Vancouver.

ATHLETICS.
CAMBRIDGE AND YALE.

New York, July 10.—The following cable has been sent by Yale to Cambridge through the Associated Press: The conditions made by Cambridge are satisfactory to Yale. Cambridge will sail by the first Cunarder after August 27, and the games take place on October 5th. We would suggest that a 220 yard run be substituted for the 300 yard run, as our straightaway tracks are only 220 yards long. Yale will arrange for a house in New Haven and will put Yale track at the disposal of Cambridge if the latter wishes.

THE RING.
ALF. GREENFIELD DEAD.

London, July 10.—Alf. Greenfield, ex-champion heavy weight pugilist of England, is dead.

THE GUN.
CLUB TROPHY.

At the meeting of the Victoria gun club last evening it was decided to hold the annual shoot for the club trophy during August. The date will be decided upon later. The partridge eggs distributed some time ago are expected to be hatched in a few days.

THE OAR.
THE BIG REGATTA.

All the transportation companies are making special rates for the days on which the N. P. A. O. regatta is to be held at Esquimalt. The C. P. N. company will run excursions from Vancouver, selling round trip tickets, good from the 18th to the 21st, for $1.50, and the other companies have also promised to cut their rates in half. The Islander will run to Esquimalt under the auspices of the J. B. A. A. and will be moored in a convenient place, so that the passengers will be able to see all the races. In the evening the association, assisted by the Arion club, will give a concert at the Victoria theatre. During the evening the prizes will be presented.

MISCELLANEOUS.

The R. M. A. and Albions are playing cricket at the hill this afternoon.

The Victoria Wheelmen's club have decided to hold races at the Oak Bay track on Saturday afternoon.

Cable News.

St. Petersburg, July 10.—Severe earthquake shocks have been experienced in the Caspian and Ural districts and many houses have been destroyed at Usanda, Astrachan and Krasnovosk.

For Puget Sound Points.

The fast steamer Sehome, Chas. E. Clancy, master, leaves here every morning, excepting Sundays, at 9 o'clock for Port Townsend and Seattle, arriving at Seattle at 4 p.m., connecting with N.P. R.R. train for the east. Returning, she leaves Seattle at 10 p.m., daily excepting Sunday, arriving here at 6 a.m. Tickets at Northern Pacific R. R. office.

DIED.

LEVIN—At Kamloops, on the 8th inst., H. A. Levin, sergeant of Victoria police force.

The funeral will take place to-morrow at 2:15 p.m., from the Hebrew Ladies' Association Hall, on Blanchard street, under the auspices of the Oddfellows, Knights, and Foresters. Friends, city officials and employees will please accept this intimation.

BIRTH.

LITCHFIELD—On the 9th inst., at 34 Mason street, the wife of H. O. Litchfield of a son.

CORNELL BEATEN.

Continued from Page 1.

the Cornell crew, said: "We had a hard race, and were fairly and squarely beaten."

"Has your crew been over-trained?" Colson was asked.

"Mr Francis' orders are that there should be no talk on that subject," was the answer.

In addition to their American sympathizers, a number of Englishmen belonging to Henley called at the Cornell boat house and expressed themselves as being sorry that the Americans were defeated.

The following are the expressions which some of the Cornell crew made after dressing:

F. W. Freeborn—The Englishmen are the better men.

George H. Dyer—I think we have nothing to be ashamed of.

Tom Hall—I am not sorry we came.

C. A. Louis—It's a waste of time to talk about defeat.

The only satisfaction of the day for the Americans was the beating which four of the Thames Rowing Club gave four of the Leander club in the third heat for the Steward's Challenge cup. The Thames crew won as they liked by 8 lengths. The Leander four, consisting of C. W. N. Graham, J.A. Ford, W. B. Stewart and C. W. Kent, stroke, are all members of the Leander crew entered for the Grand Challenge cup and are among those who have been so bitter against the Americans since Cornell, under the umpire's decision, rowed over the course yesterday when the Leanders failed to start. The Thames crew were heartily cheered as they crossed the line ahead, but the Leanders were received in silence.

Fennell, it appears, was ill when he entered the race to-day, suffering from valvular affection of the heart, which caused a big lump in his left side. According to his version, he caught a crab when the Cornell boat was passing the half mile post and his oar struck him a tremendous blow on the left side, the shock seeming to paralyze his legs. He was able to use his arms but could not recover with the rest. The great exertion he was making caused him to faint in Freeborn's arms and the terrible struggle the rest of the crew were obliged to make did them all up one after another. Fennell tried again and again to do his part, but he fainted three times. As Cornell pulled to the judges' stand in order to go through the formality of leaving their weights, they were all looking like death. About the stand was a crowd of the Leander men in their boats and one of them said, "I suppose you lost on account of the hard race you had yesterday." Another Leander man jeeringly remarked, "Of course you are coming again in '96." The Cornell men made no reply to these sneers.

TO-DAY'S HEATS.

Grand Challenge Cup.

In the fourth heat Trinity Hall (Cam.) beat the Cornell crew by eight lengths. Time, 7 minutes 15 seconds.

In the fifth heat the New College (Oxon) beat the Eton crew.

Steward's Challenge Cup.

In the second heat the London Rowing Club beat the New College (Oxon) crew.

In the third heat the Thames Rowing Club beat the Leander crew.

Thames Challenge Cup.

In the third heat the French crew of the Societe d' Encouragement au Sport Nautique were beaten by the Kingston crew.

In the fourth heat the Molesey crew beat the London Rowing Club.

In the fifth heat St. John's College (Oxon) beat the Anglican eight.

The Diamond Sculls.

In the fourth heat Guy Nickalls of the London Rowing Club beat E. A. Thompson of the Toronto Argonauts.

Christian Endeavors.

Boston, July 10.—The largest religious gathering the world has ever seen, the massing of the Christian Endeavors, commenced its deliberations this morning.

—The hunters' picnic is to be held at Langford Plains on July 13th.

There is more heat in a burning match than in a painted sunset.

AYER'S Hair VIGOR

Restores natural color to the hair, and also prevents it falling out. Mrs. H. W. Fenwick, of Digby, N. S., says:

"A little more than two years ago my hair began to turn gray and fall out. After the use of one bottle of Ayer's Hair Vigor my hair was restored to its original color and ceased falling out. An occasional application has since kept the hair in good condition."—Mrs. H. F. Fenwick, Digby, N. S.

"I have used Ayer's Hair Vigor for three years, and it has restored hair, which was fast becoming gray, back to its natural color."—H. W. Haselhoff, Paterson, N. J.

AYER'S HAIR VIGOR

PREPARED BY

DR. J. C. AYER & CO., LOWELL, MASS., U. S. A.

Ayer's Pills cure Sick Headache.

For
First-class
Footwear,
Faultless
Fit and
Finest
Finish, in
Foremost
Fashions, at
Fairest
Figures,

Blacks and Tans.

A. B. ERSKINE,
Corner Government and Johnson Streets

JUST READY

New Season's Strawberry & Gooseberry Jam

VERY DELICIOUS. FALCONER'S.

A large quantity of strawberry boxes for sale very cheap.

Summer Suits to Order for $16

At R. J. MATTHEWS', Merchant Tailor, 101 Douglas St

First-class fit and workmanship guaranteed. Suits made and trimmed from $16. Good Pants to order from $3.50. Call and examine these goods before buying elsewhere.

101 DOUGLAS ST.

PASSENGERS.

Per City of Kingston from the Sound—W H Meade and wife, J C Arbuckle and wife, Mrs J Eckersley, T Kallohen, W H Roache, Mrs M Torence, Dr Hands, H Lovell, Miss Peckham, T Loughrin, Mrs Kallahan, G Evans, J G Graham and wife, Alice McCoy, F W Wald and wife, Louis Wood, Samuel Gaze, Miss Crichton, Mrs Capt Raven, Mrs Foster, Miss Wald, Miss Lovell, T E Ladner and wife.

Per steamer Charmer from Vancouver—G E Townsend, Misses Chambers, A Dobbin, W Smith, J Byce, Mrs Livley, D Wilson, Dr. E Hall, J O Johnston, R Eckhart, Mrs Woodrow, Mrs Muggridge, Mr T G Mitchell, 6 Sisters St Anne, Wm Farrall, Mrs Farrall, Jno McNabb, A H McGowan, J McQueen, Mrs McQueen, Miss McQueen, Miss K McQueen, Miss F McQueen, A Weil, F J McKenzie, Rev W Whelan, W H Goodwin, A Watt, Dr Alman and party, I L Hirsch and party, D W Corbin, Mrs Corbin, G A Keefer, Walter Ellis, G H Bloomfield.

Per steamer Rosalie from the Sound—C Davenport, O C Hucklane, G Henderson, L G Lewis, R Ker, Master Ker, W Brown, A Pope, J Lescoe, P Carp, M Chippers, Bruno Vastan, J Wissas, A Formoe, Mrs. J Oliver, J H DeLove, R Johnston, Tom McHickey.

Per steamer Sehome from the Sound—J Adams, Miss A Ford, W Scott, Mrs Easton.

CONSIGNEES.

Per City of Kingston from the Sound—E G Prior & Co, E B Marvin & Co, Weiler Bros, W A Mace, Braid & Kelly, S Leiser & Co, Oppenheimer Bros, Shallcross & M, R J Nott, Hastie & B, B C Cooperage Co, Southwick Oil & Grease Co.

Per steamer Charmer from Vancouver—Parsons Prod Co, E G Glass, A Barker, A H B Gowan, J H Falconer, M Powers, Okell & Morris, R P Rithet, R W Higginbotham, Small & Pidduck, S Leiser, W Lough, W J Klein, W Dalby, Dom Ex Co.

Per steamer Rosalie from the Sound—J A Rithie, Hastie & Bannerman, C Stevenson, Okell & Morris, R Jameson, C Braund, W Wilby, Mrs McNaughton.

—Ice cream freezers at prices to suit everybody. Shore's hardware.

Dr. Price's Cream Baking Powder
Awarded Gold Medal Midwinter Fair, San Francisco.

JULY.

S.	M.	T.	W.	T.	F.	S.
	1	2	3	4	5	6
7	8	9	10	11	12	13
14	15	16	17	18	19	20
21	22	23	24	25	26	27
28	29	30	31			

AMUSEMENTS.

VICTORIA THEATRE.

....ONE NIGHT ONLY....

Friday, July 12th.

COL. W. J. FIFE

And his own Company of

75—PEOPLE—75

..IN..

Richelieu.

Prices, $1.00, 75c., and Gallery 50c. Sale of Seats opens Monday morning July 8th, at 9 o'clock, at Jamieson's.

Summer Is Here,

AND HAS COME TO STAY......

Get your washing done early in the morning by using

Pendray's "Electric" Soap,

and go on a picnic in the afternoon. Do not rub, rub all day by using inferior soap. Patronize home industry.

Merit Speaks.

You cannot hide a light under a bushel, nor can you keep from the public the merits of the

Heintzman and Nordheimer Pianos.

THEY
SPEAK FOR THEMSELVES
TRUMPET TONGUED.
PEOPLE PRAISE THEM.
HEARERS LIKE THEM.
AND WE GUARANTEE THEM.

M. W. WAITT & CO.,
Agents.

"EASTERN."

The above Fire Insurance Co. having gone out of business, I beg to notify my patrons that all Policies are guaranteed by the Union Assurance Society of London, until expiration, when I shall be pleased to continue same in the

Imperial Fire Insurance Co.
OF LONDON,
Established in 1803, with Assets of
$9,000,000.

BEAUMONT BOGGS,
(Late General Agent Eastern.)

NOTICE.

..THE..

Union Assurance Society

A.D. 1874, OF LONDON.

(Capital and accumulated funds over $15,000,000.00).

Has reinsured all existing policies of the

Eastern Assurance Company
OF CANADA.

Eastern policy holders in Victoria may exchange their policies for those of the Union free of charge by applying to

J. ST. CLAIR BLACKETT,
General Agent, 74 Yates st., Victoria, B.C.

T. L. MORRISEY,
Resident Manager.

Montreal, 8th June, 1895.

GILT EDGE CREAMERY BUTTER.

Eastern Pork & Provision Store,
NO. 13, CITY MARKET.

Having made arrangements with one of the best Creameries to handle their butter, have now on hand a choice lot in small tubs for family use. Prices low.

Good Dairy Butter.........10c., 15c., 20c.
Eggs..................12 1-2c., 15c., 20c.

MEDIUM.

Are you in trouble? Do you need assistance and advice? If so call on Mrs. Dr. [illegible]. She gives valuable information on all business; can talk with your spirit friends, and for uniting the separated has no equal. Call and be convinced of her wonderful spirit power. Room No. 1, New York Hotel. [illegible]

Call at 74 Yates Street, For all kinds of

Wire Meat Covers, Wire Screens, ...
Wire Fly Traps, Wire Strainers, ...
Wire Clothes Lines, Wire Lawn Rakes,
Wire Fruit Holders, Wire Bird Cages,
All kinds of Tinware and Agateware cheap for cash.

R. Kenny & Co.